



FOCUSED CARDIAC ULTRASOUND

MIKE BREUNIG, PA-C



AAPA 2023
Nashville, TN



DISCLOSURES

None

LEARNING OBJECTIVE

- Identify scope and indications of FOCUS
- Recall the 5 Cardinal views of FOCUS
- Contrast normal and abnormal findings on FOCUS
- Obtain FOCUS images

POCUS PHYSICS

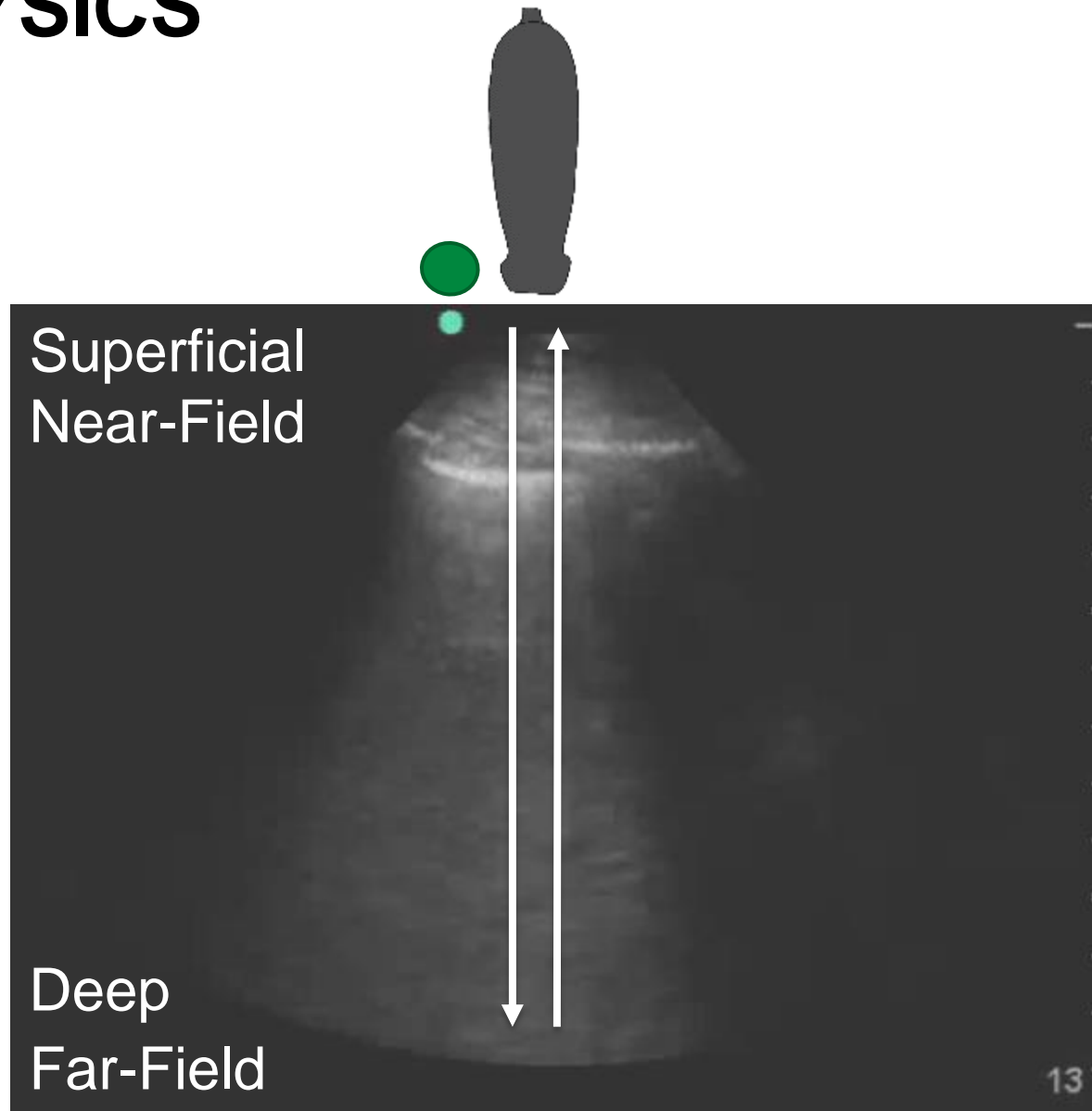

INDICATOR MARKERS

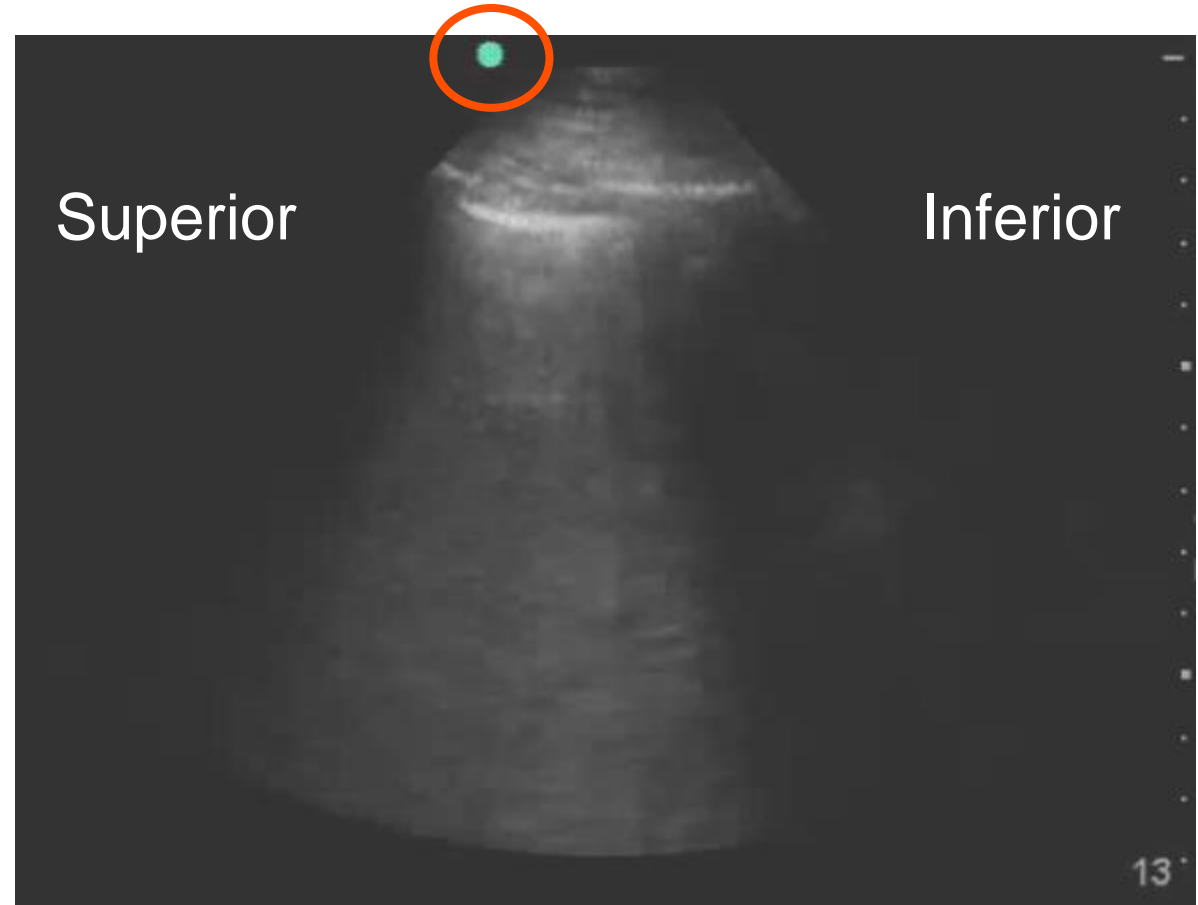
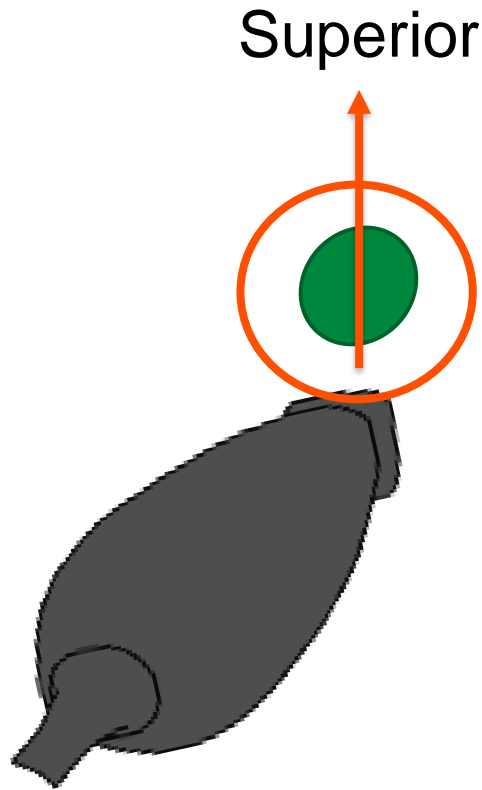

INDICATOR MARKERS

Patient's
Right

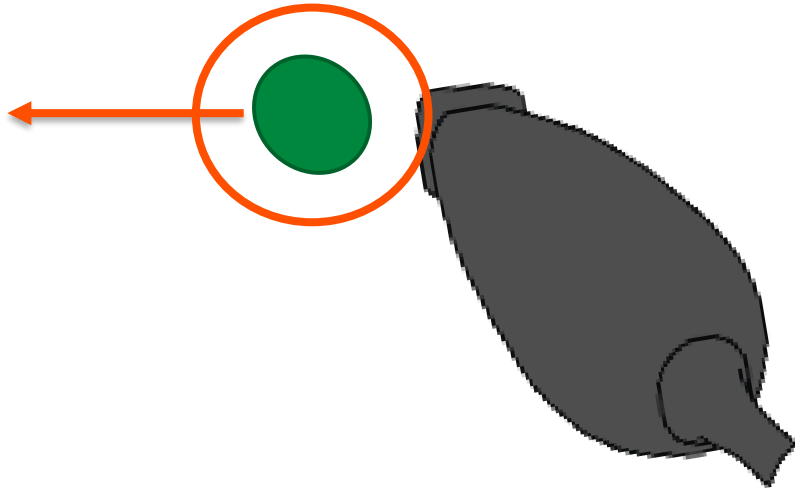

Patient's
Right



Patient's
Left

INDICATOR MARKERS

CARDIAC

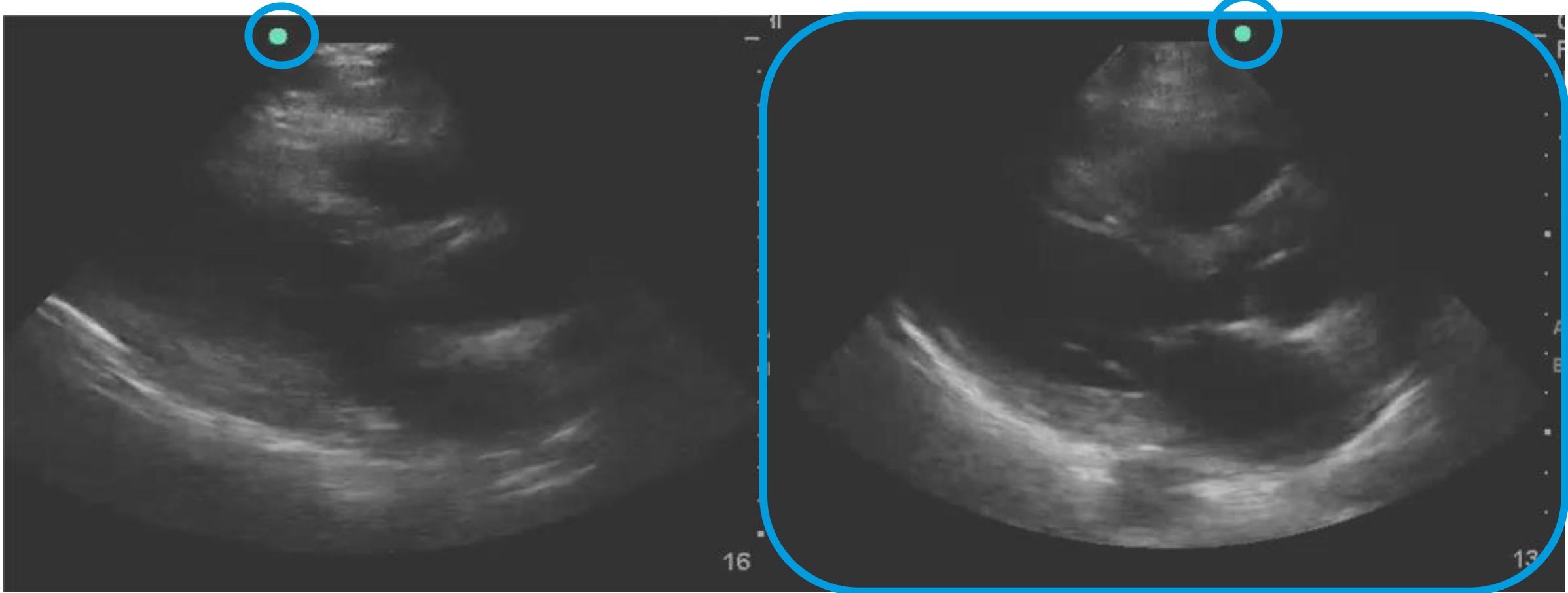

Emergency Medicine

Most other places

FOCUSED CARDIAC ULTRASOUND

5 Cardinal Views of the Heart

- Parasternal Long Axis (PLAX)
- Parasternal Short Axis (PSAX)
- Apical 4 Chamber (A4C)
- Subcostal 4 Chamber (S4C)
- Inferior Vena Cava (IVC)

FOCUSED CARDIAC ULTRASOUND (FoCUS)

- Scope:
 - LV size / systolic function
 - RV size / systolic function
 - IVC size and respiratory variation
 - Pericardial effusions / Cardiac Tamponade
- Indications:
 - Hypotension
 - Respiratory Failure
 - Intravascular volume assessment

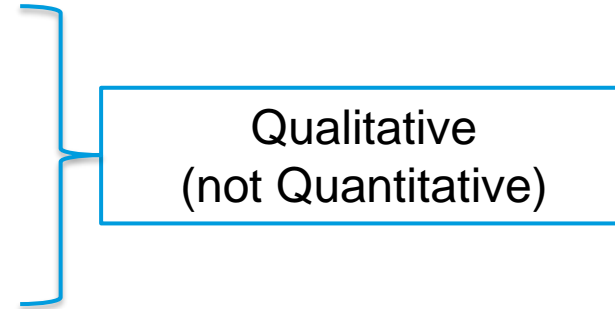

FoCUS PLAX

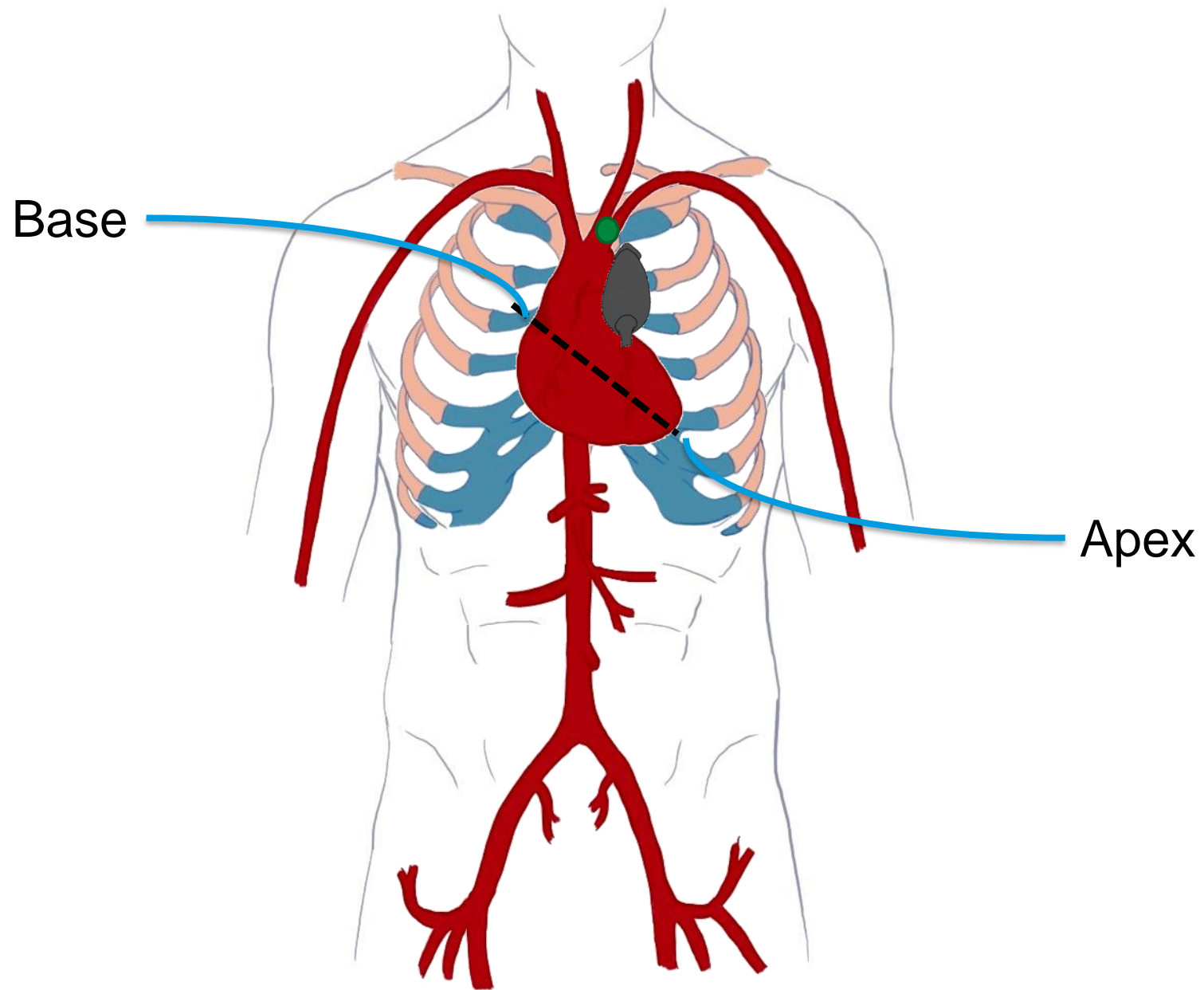

FoCUS PLAX

- 1. Endocardial Excursion
- 2. Myocardial Thickening
- 3. E Point Septal Separation

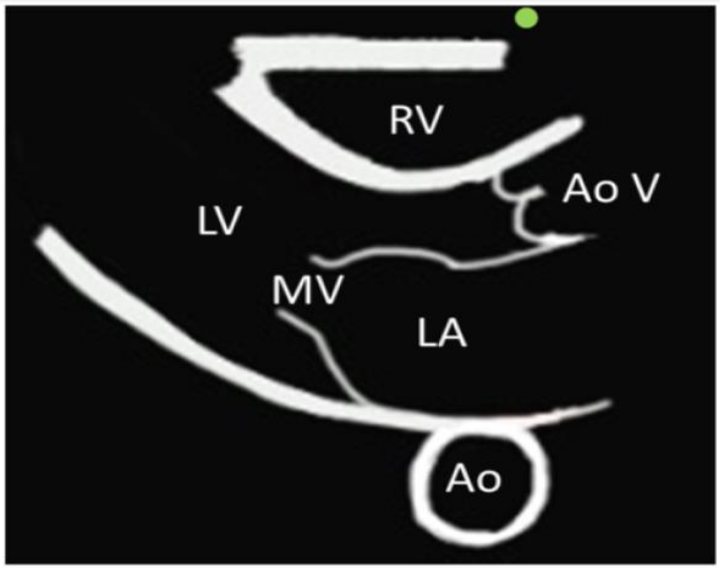
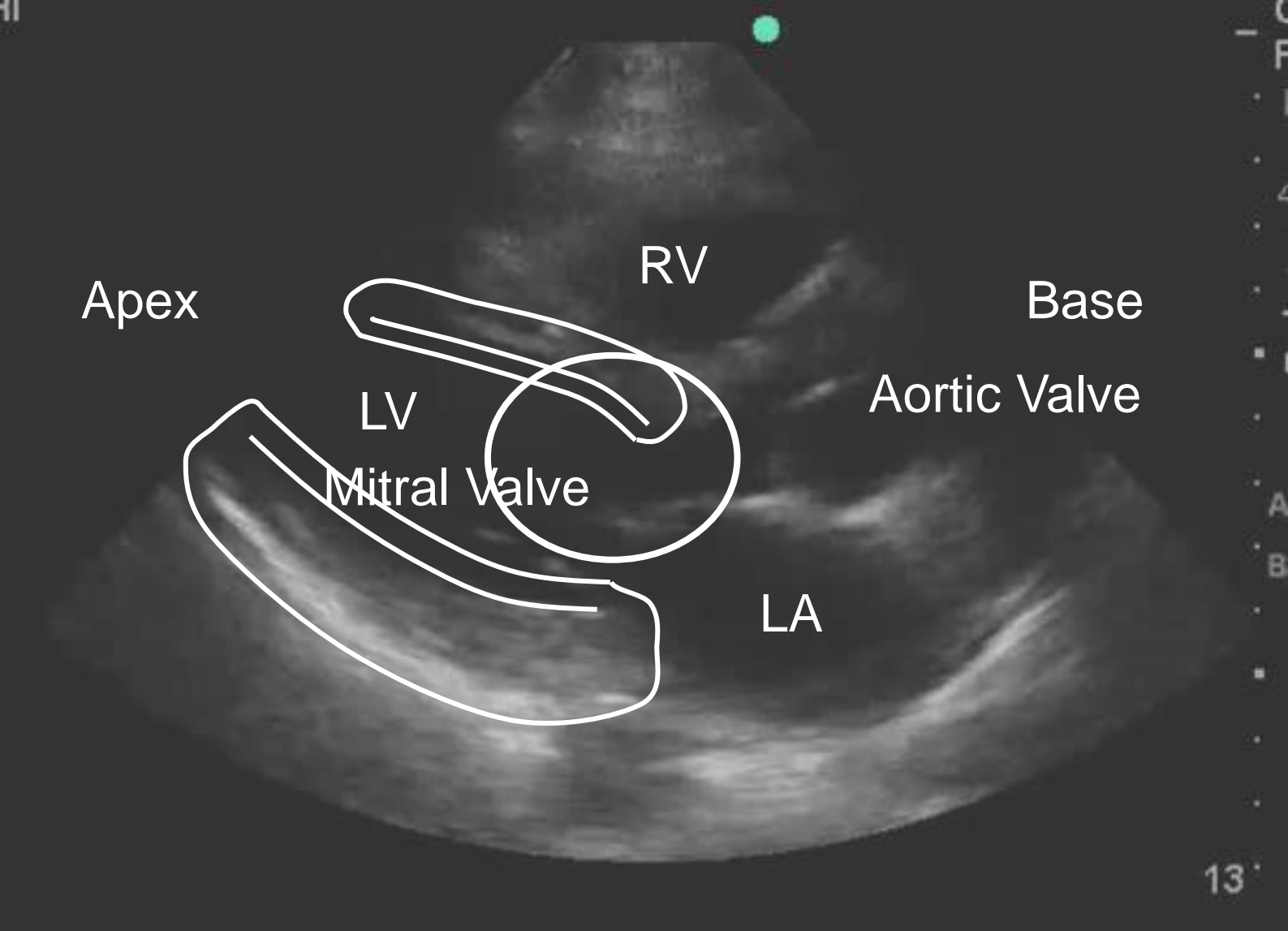
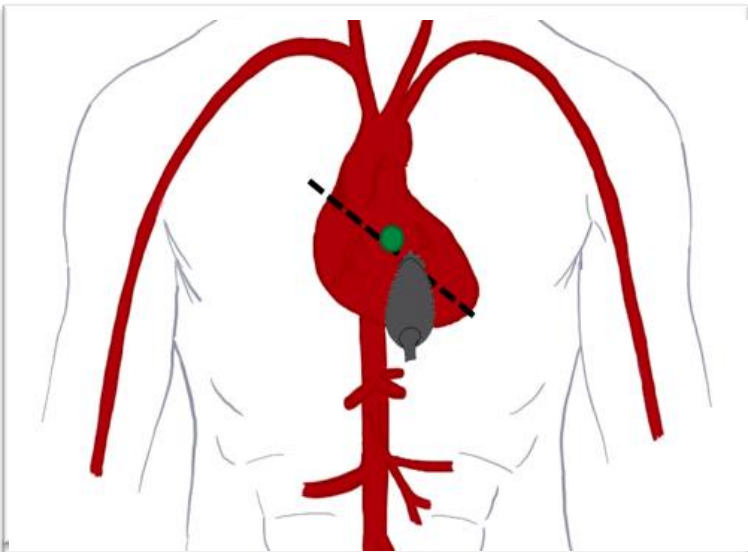

FoCUS PLAX



Normal

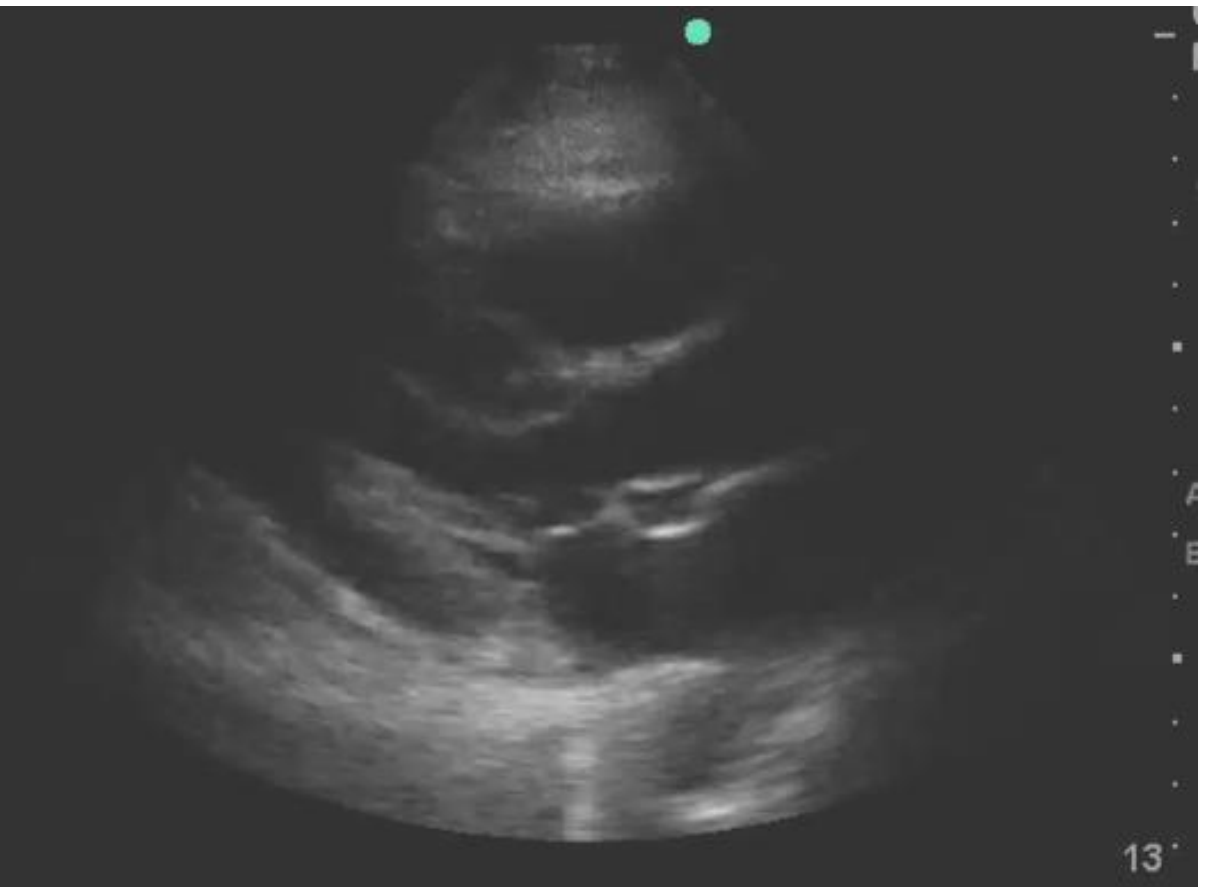

Hyperdynamic

FoCUS PLAX



Normal



Reduced

FoCUS PSAX

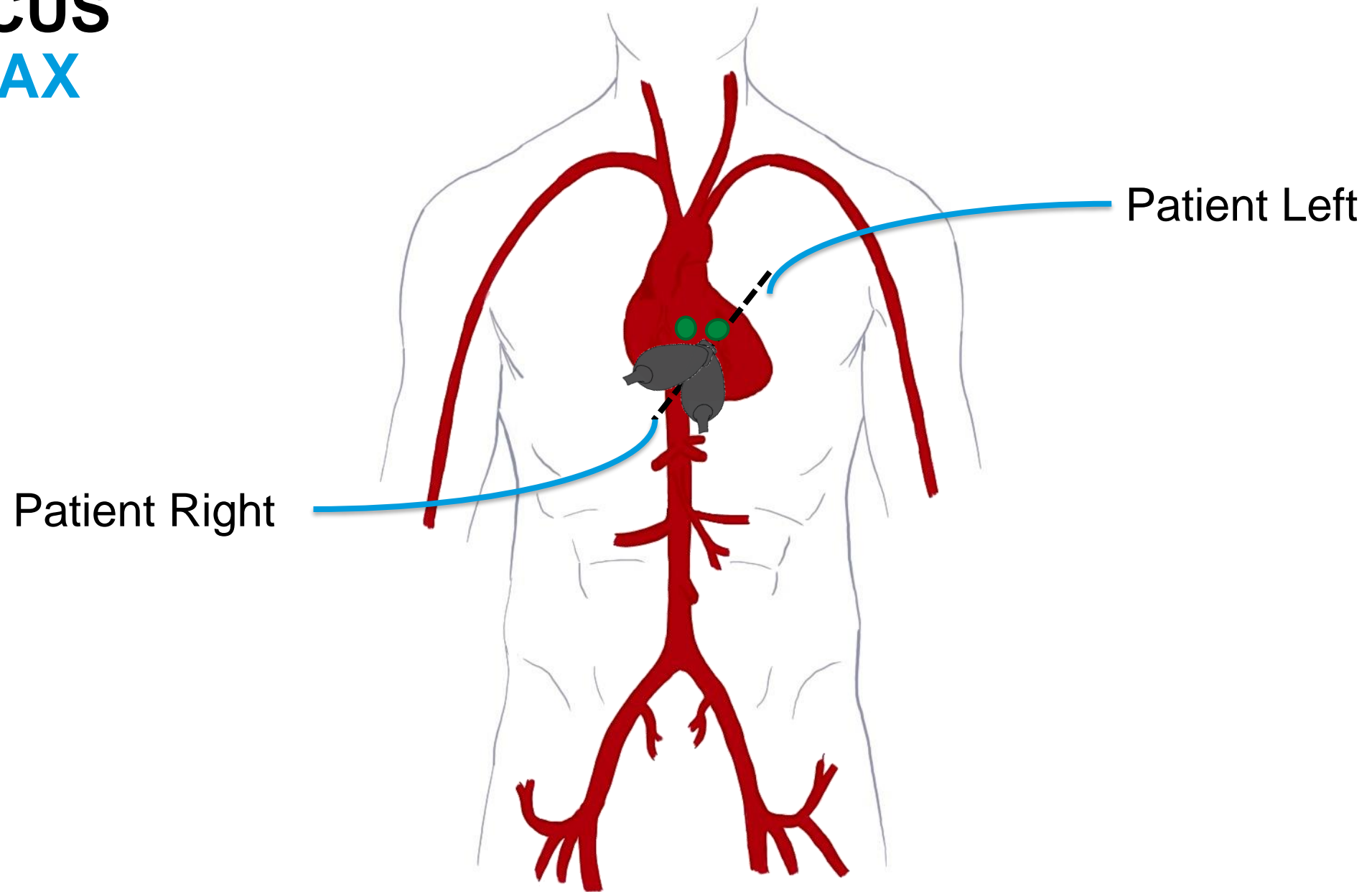

FoCUS PSAX

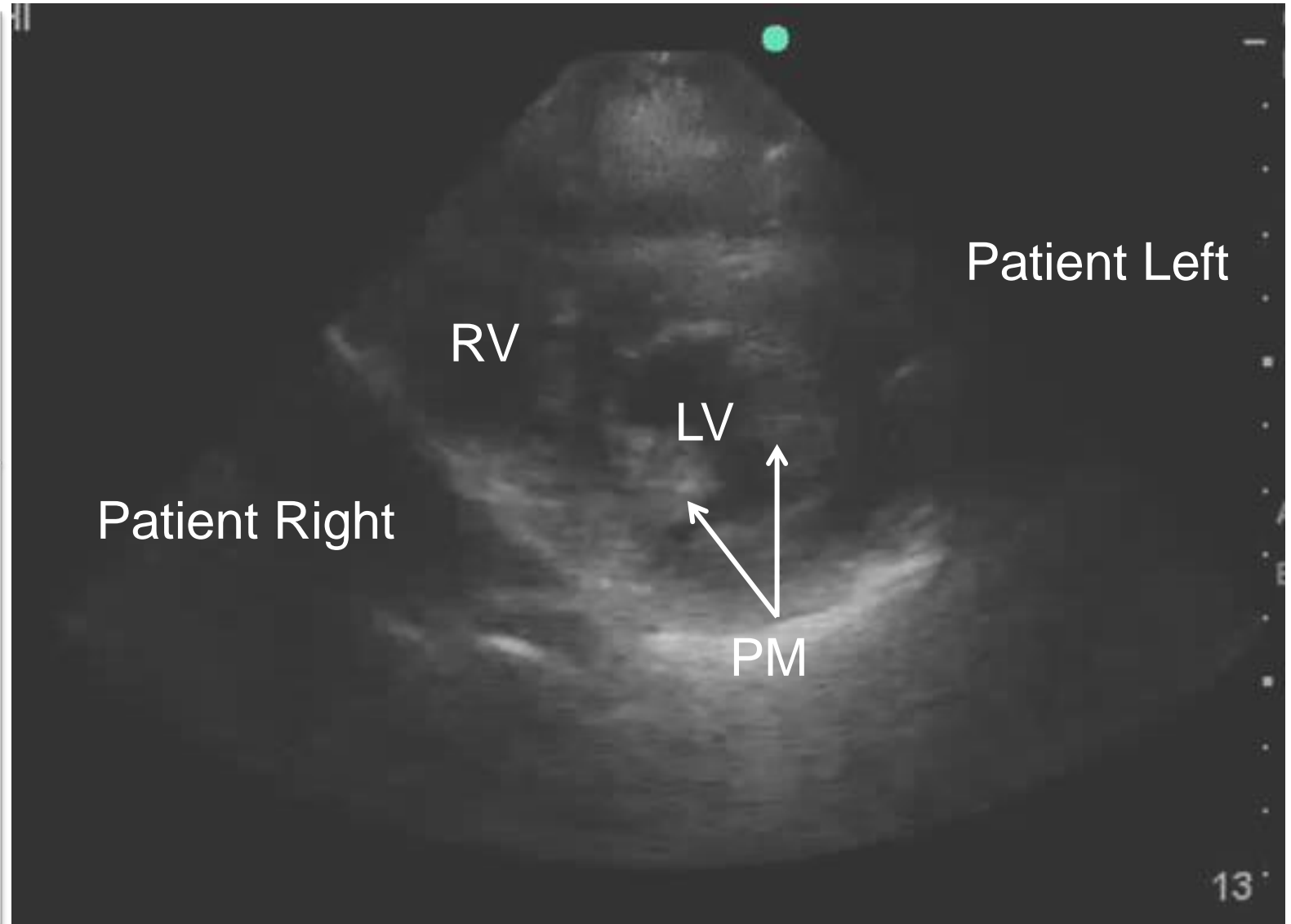
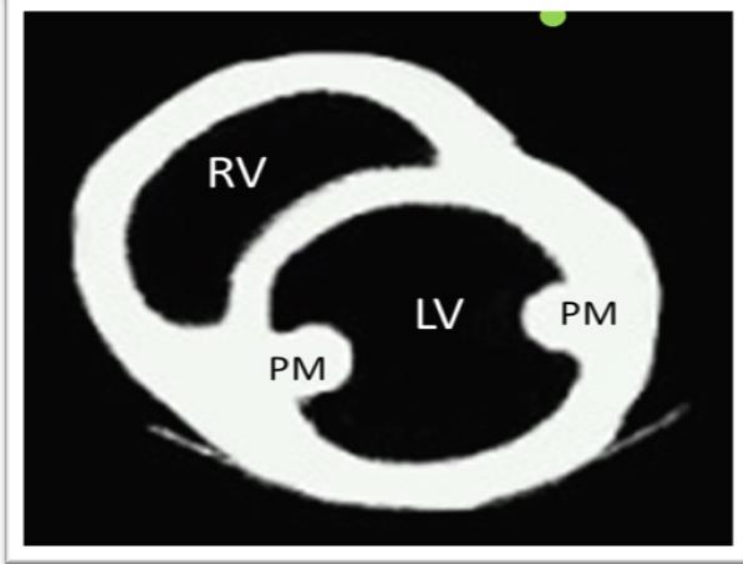
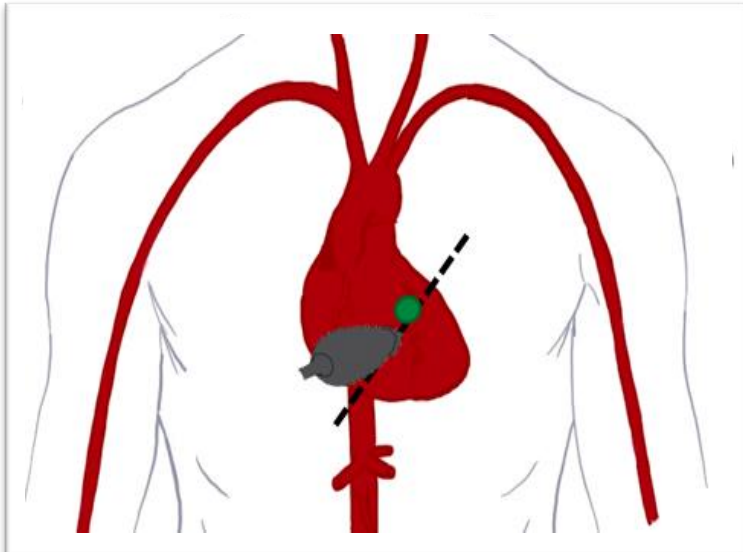

FoCUS PSAX

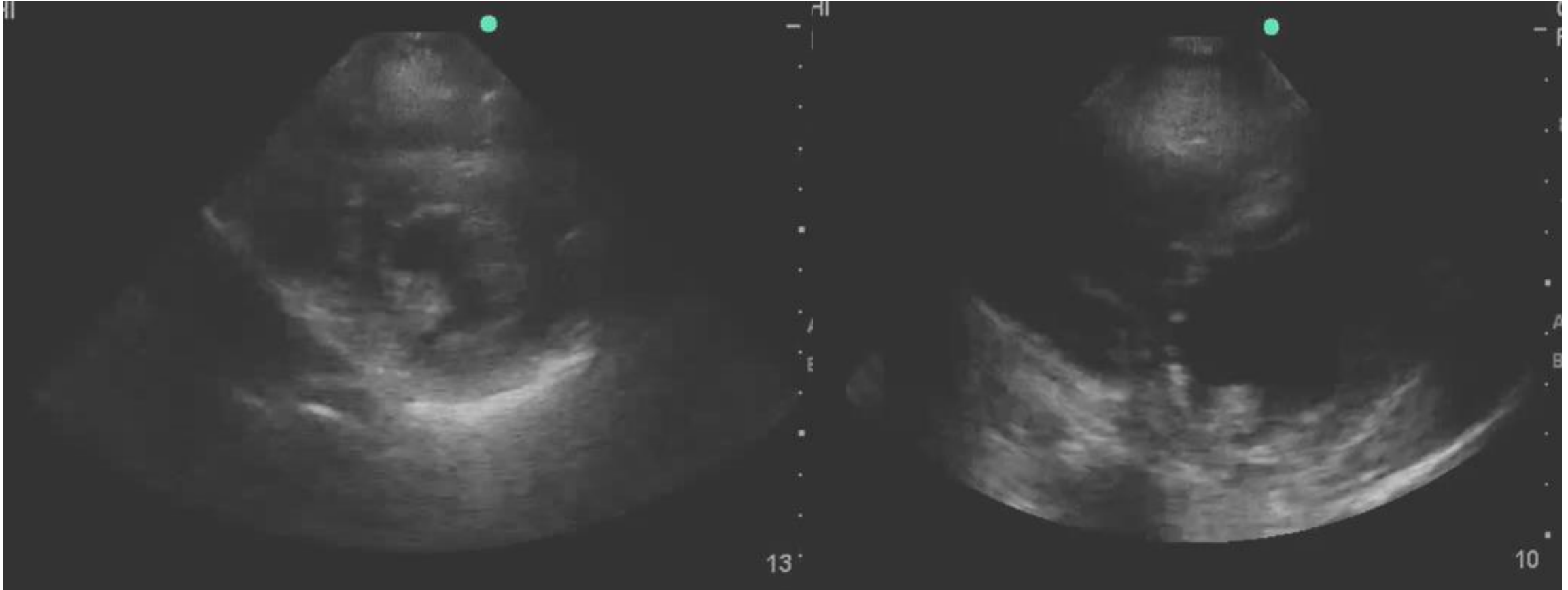

Normal

Hyperdynamic

FoCUS PSAX

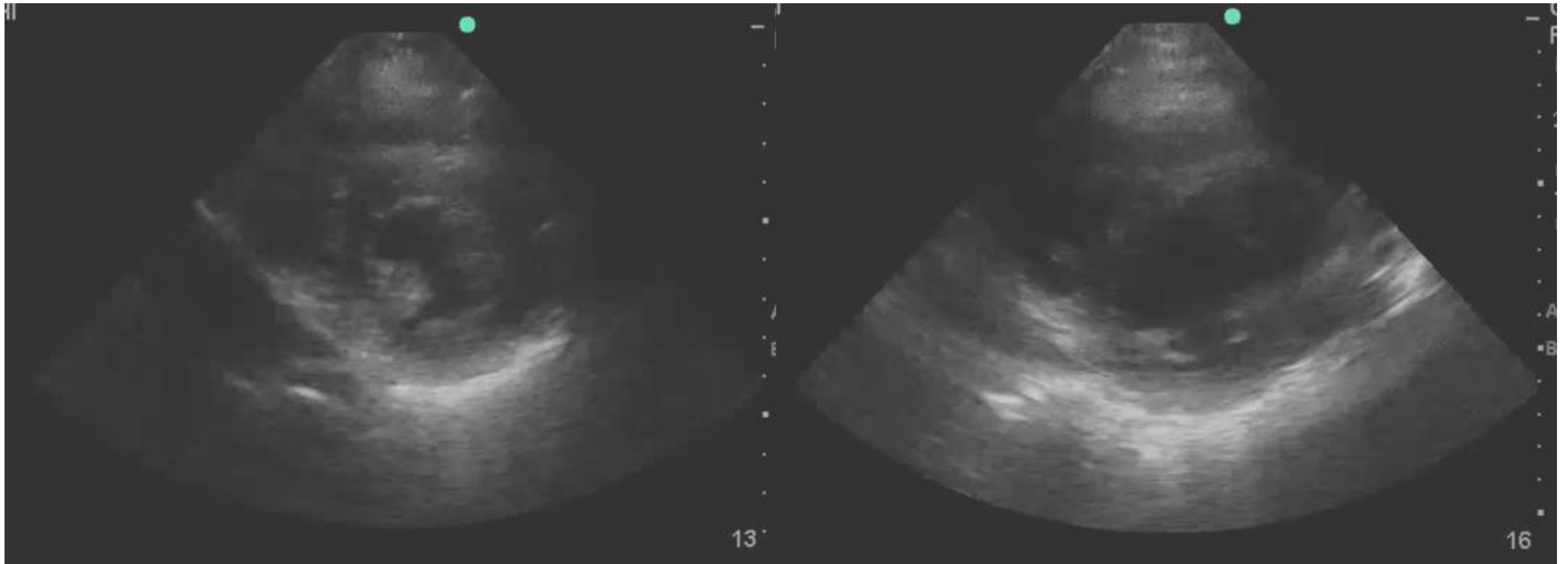

Normal

Reduced

FoCUS

A4C

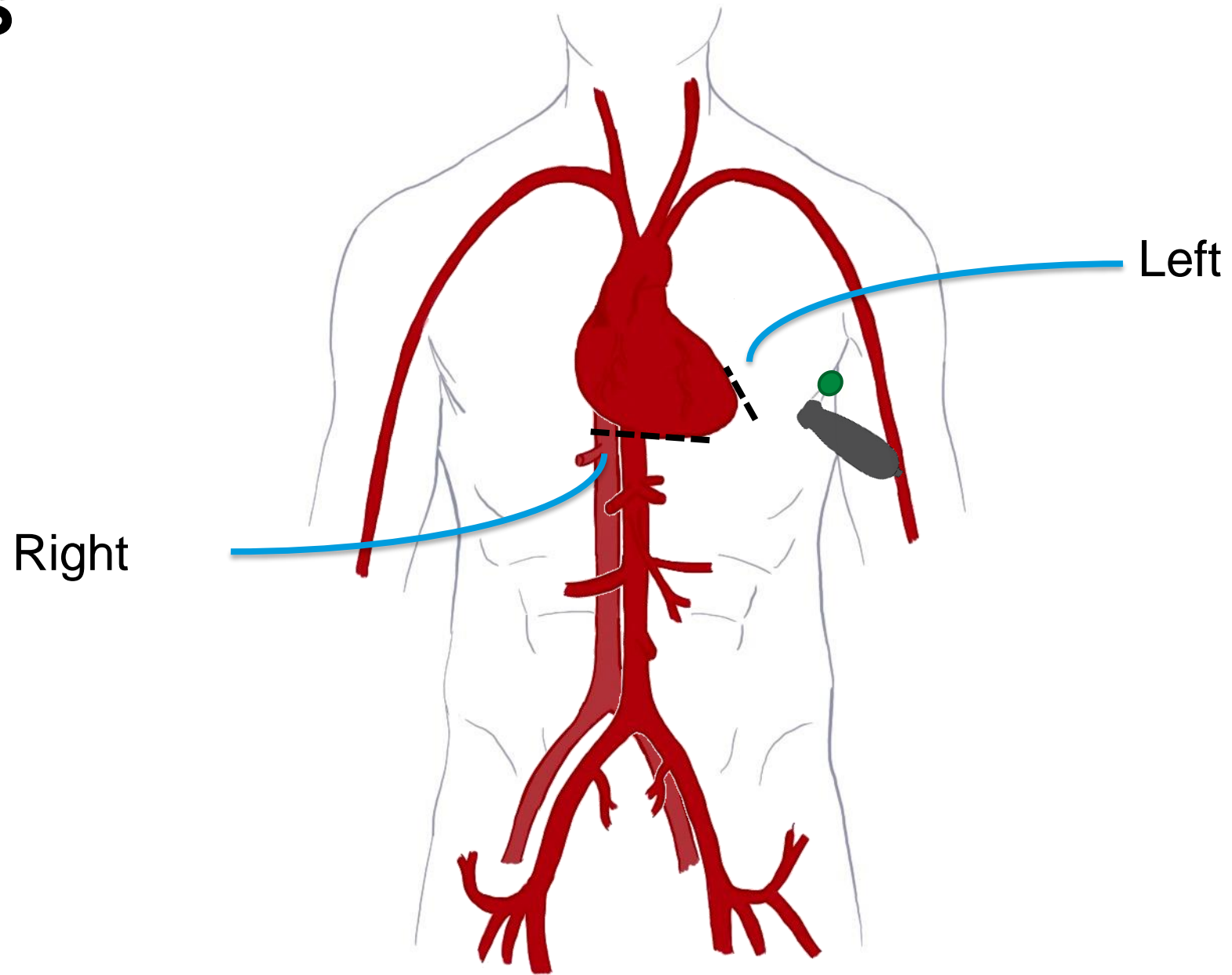

FoCUS

A4C

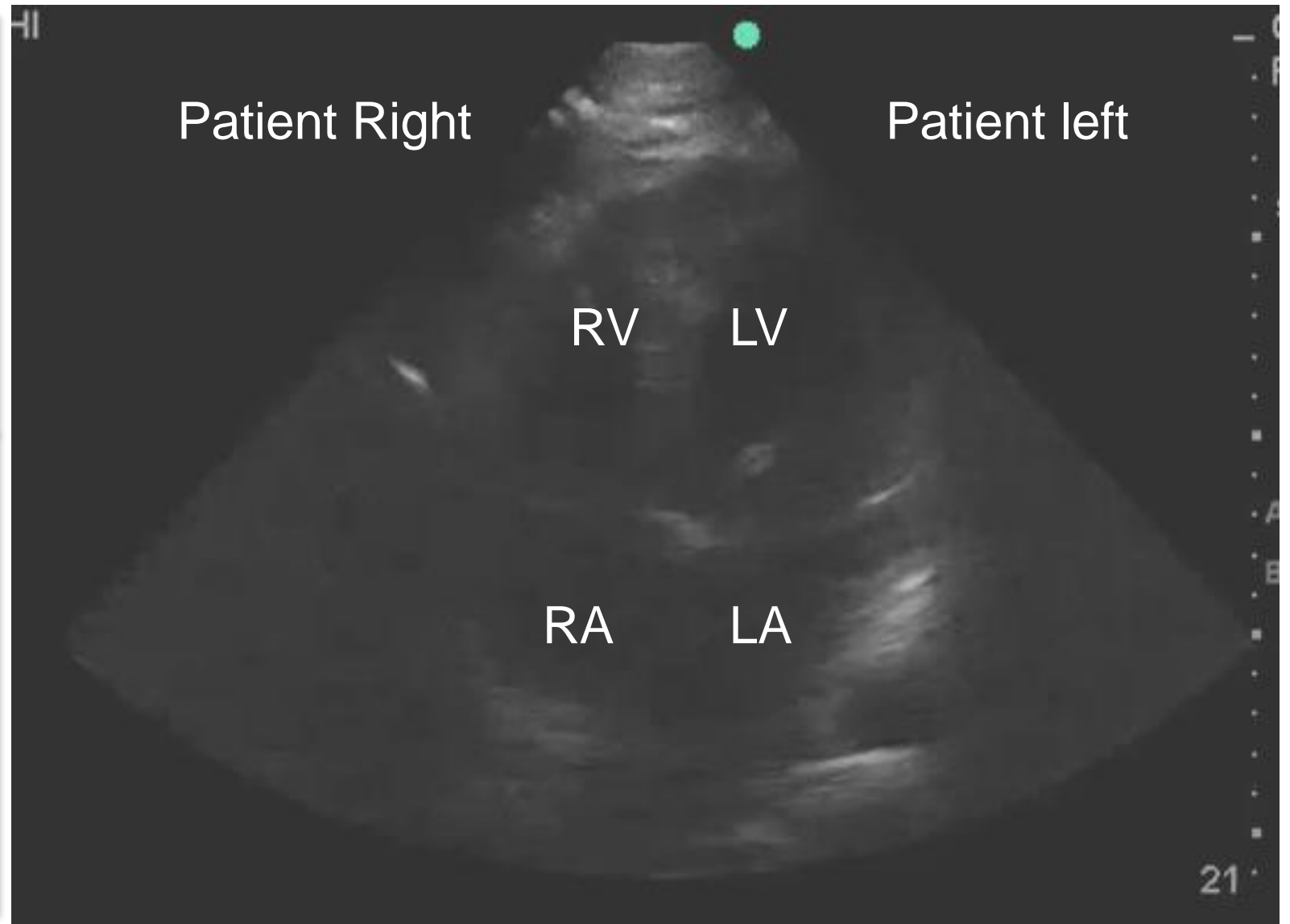
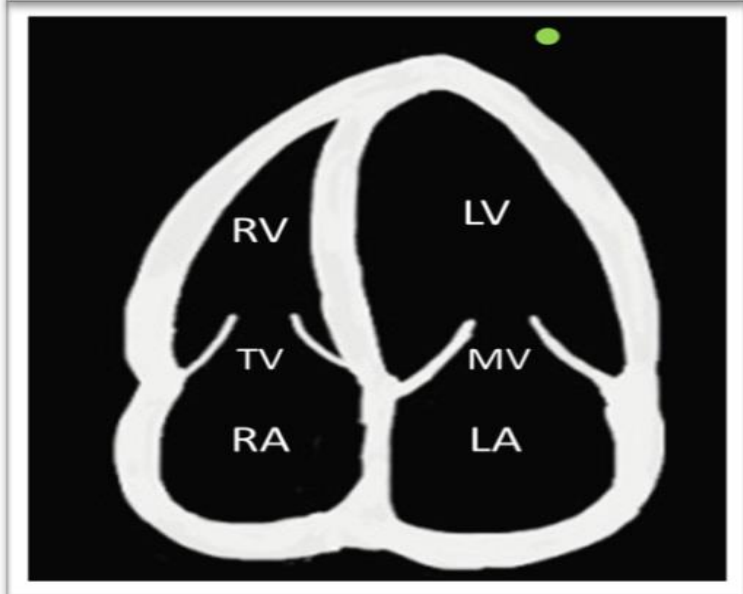
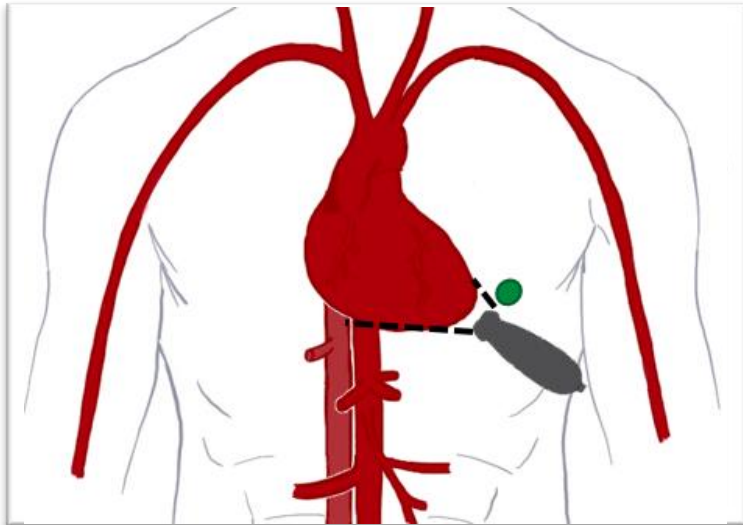

FoCUS

A4C

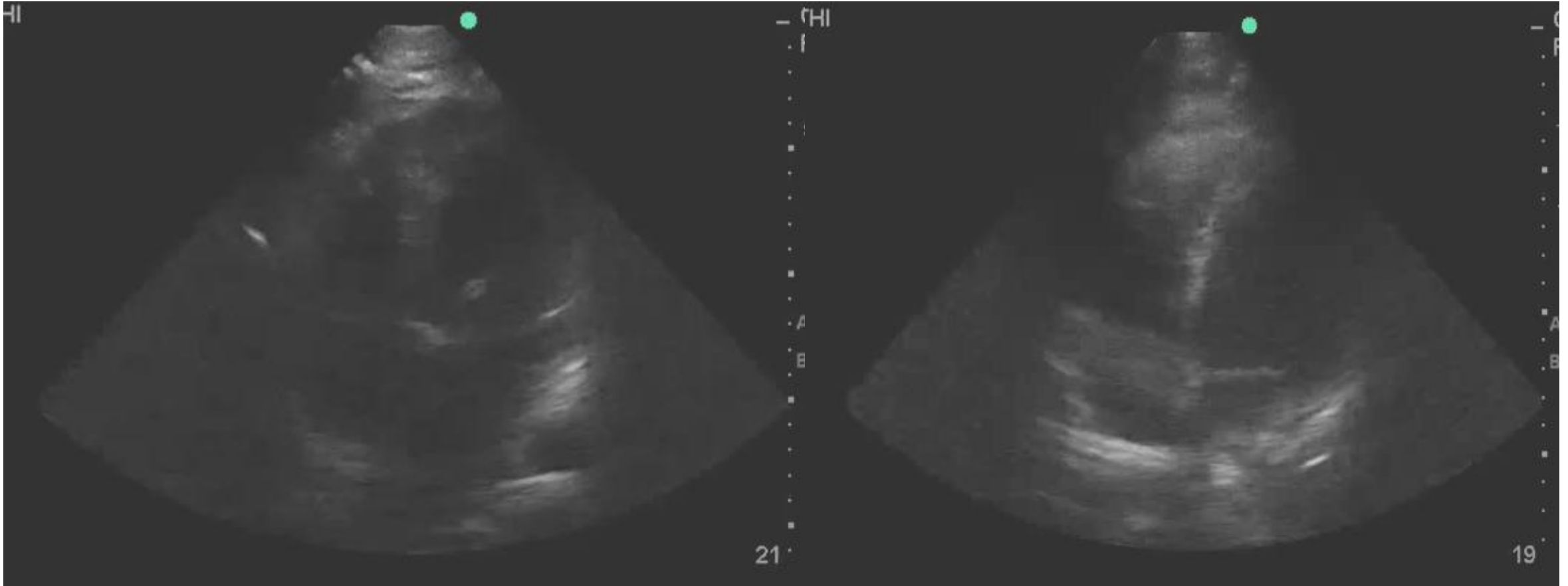

Normal

RV Enlargement

FoCUS

A4C

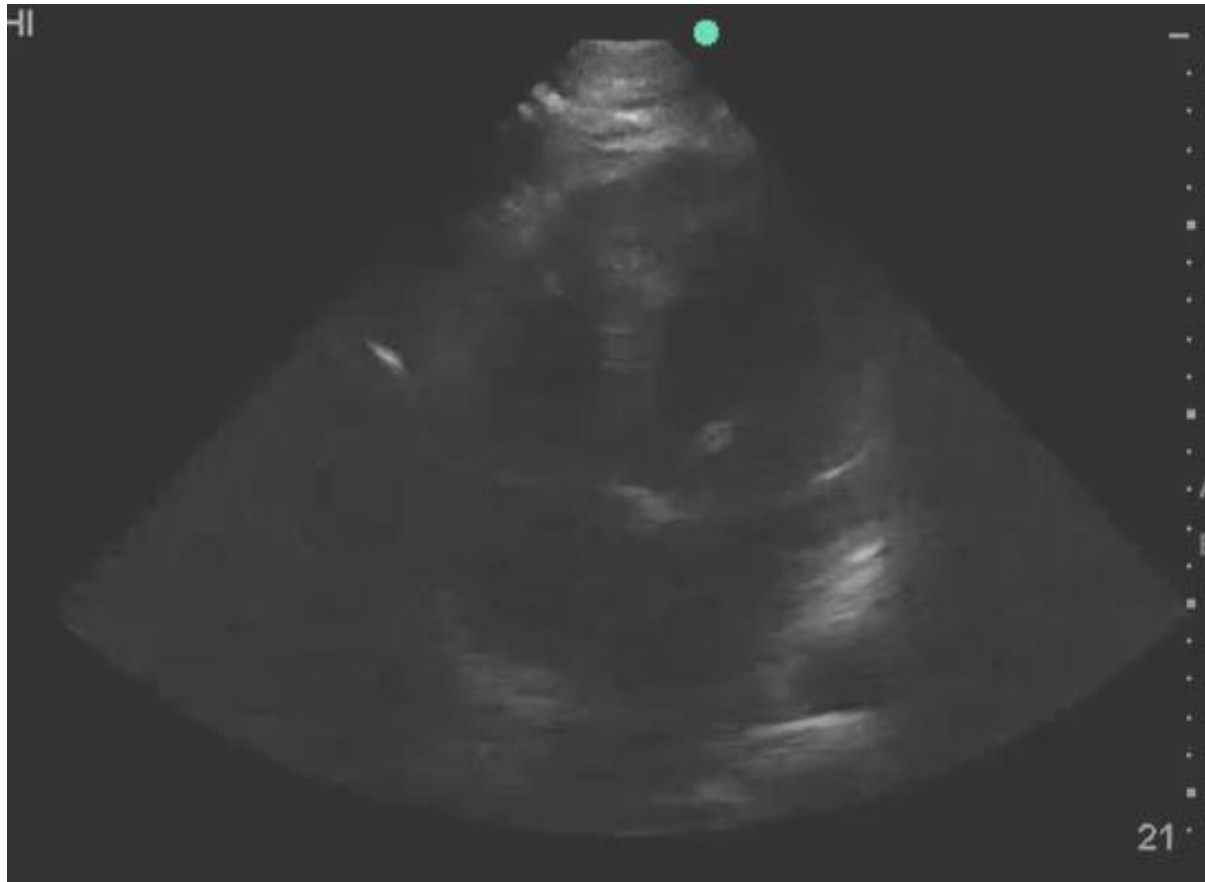

Normal

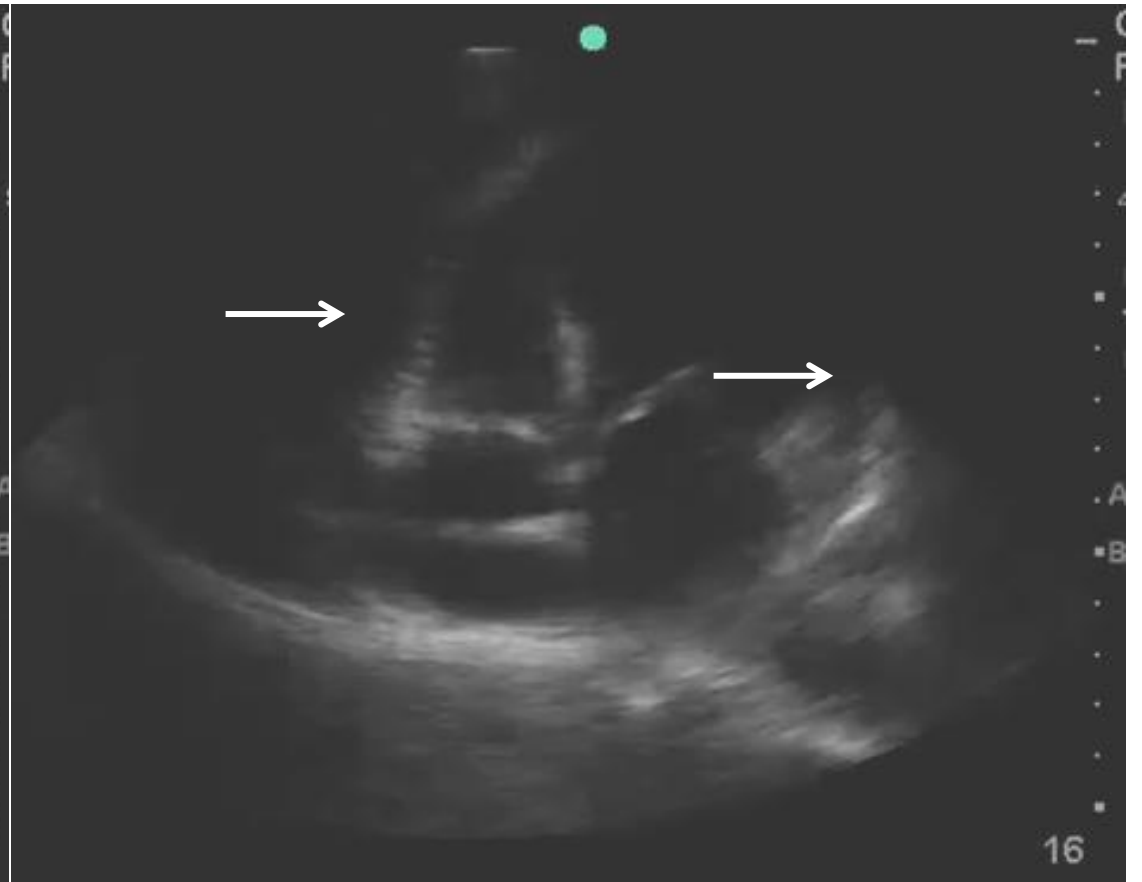

Pericardial Effusion

FoCUS

S4C

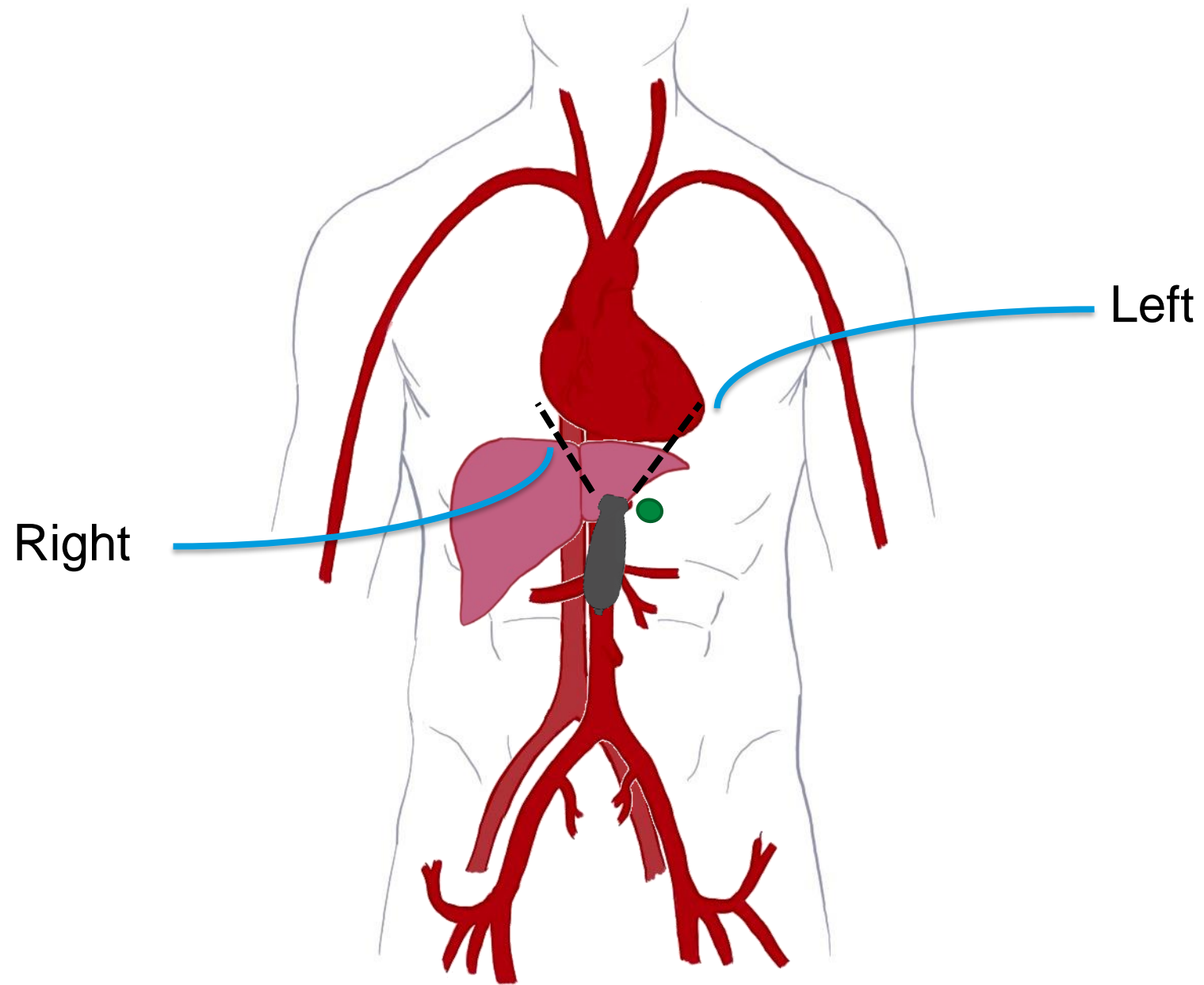

FoCUS

S4C

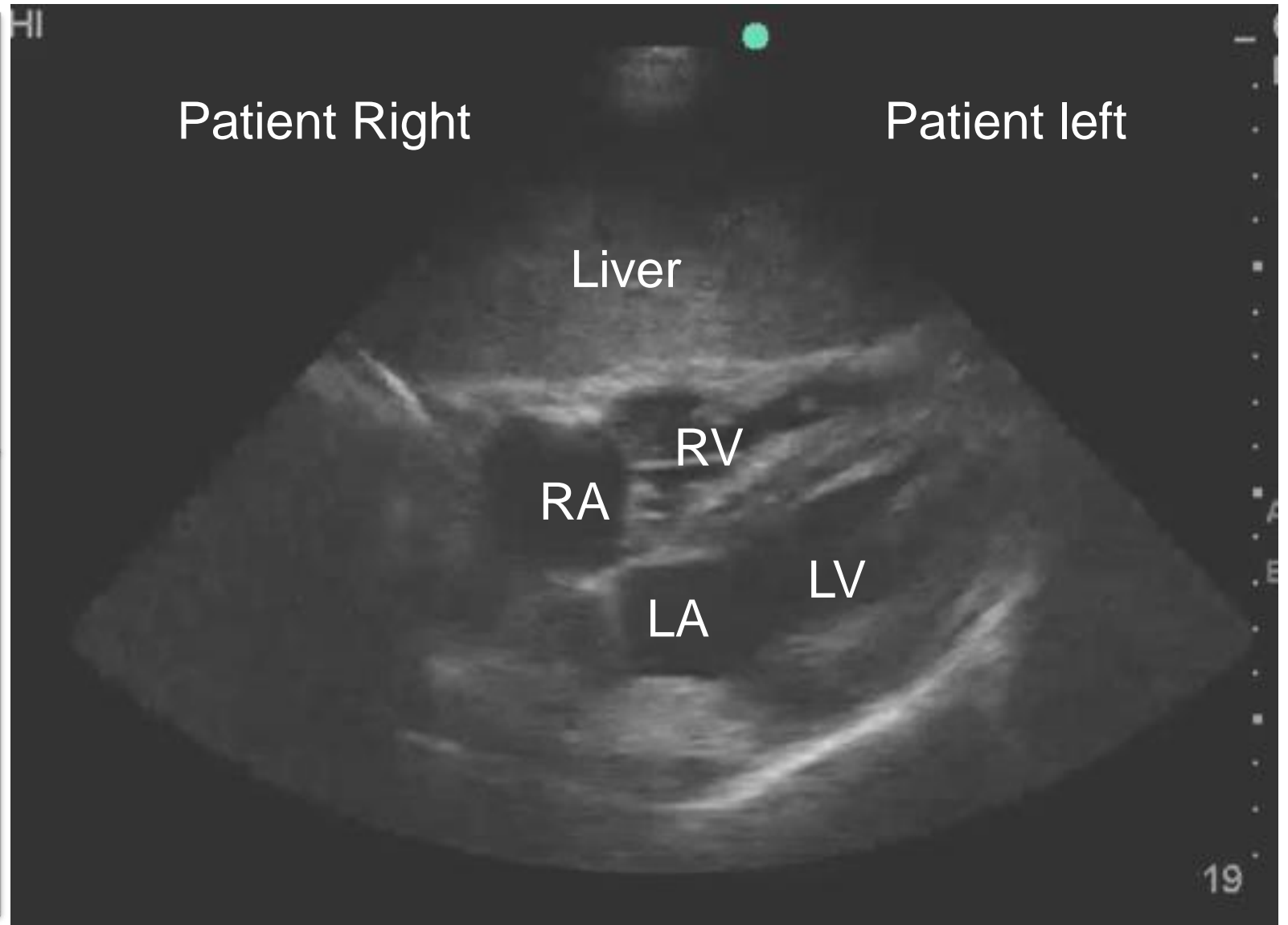
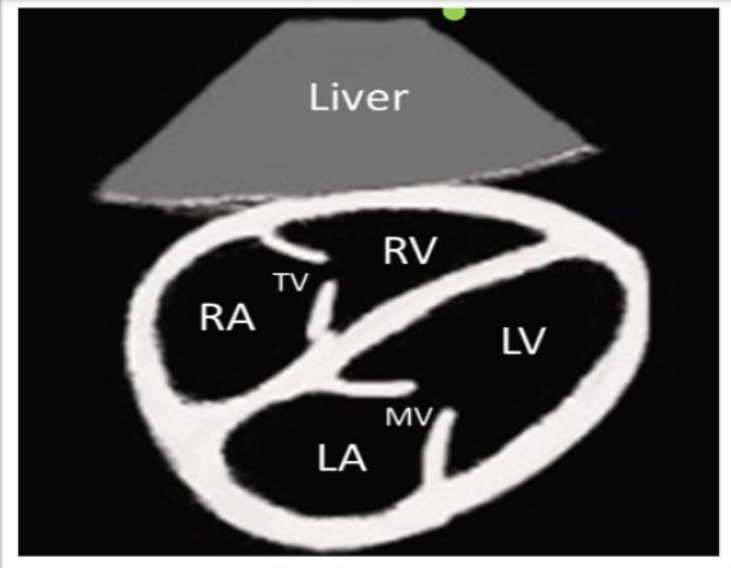
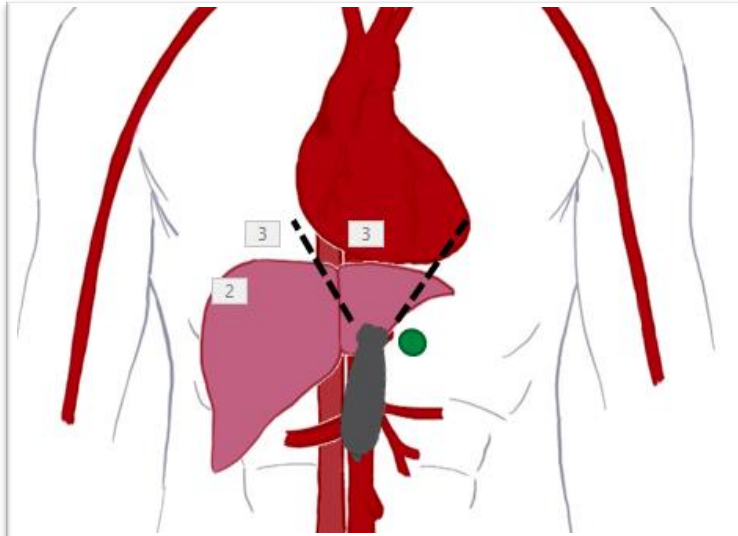

FoCUS

S4C



Normal

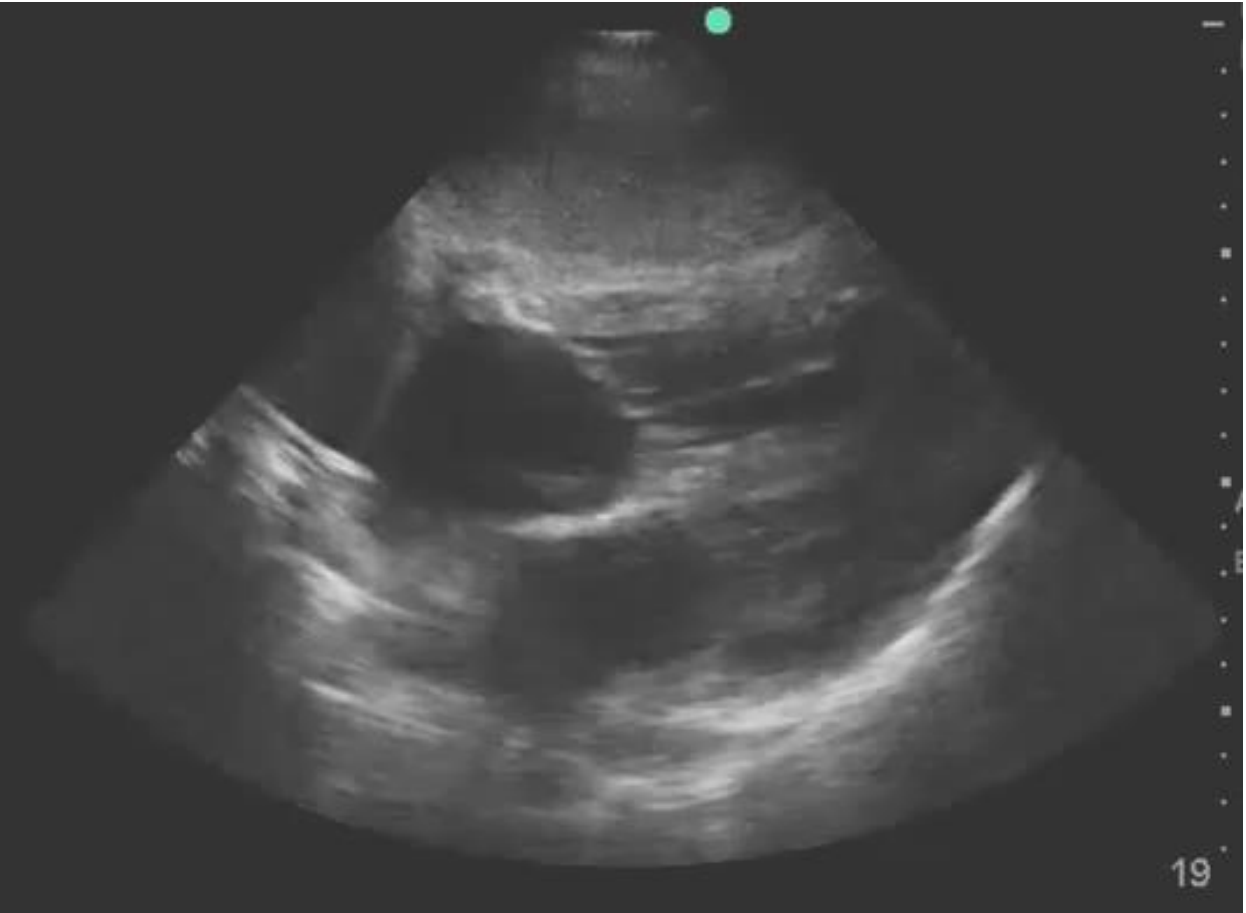

RV Enlargement

FoCUS S4C

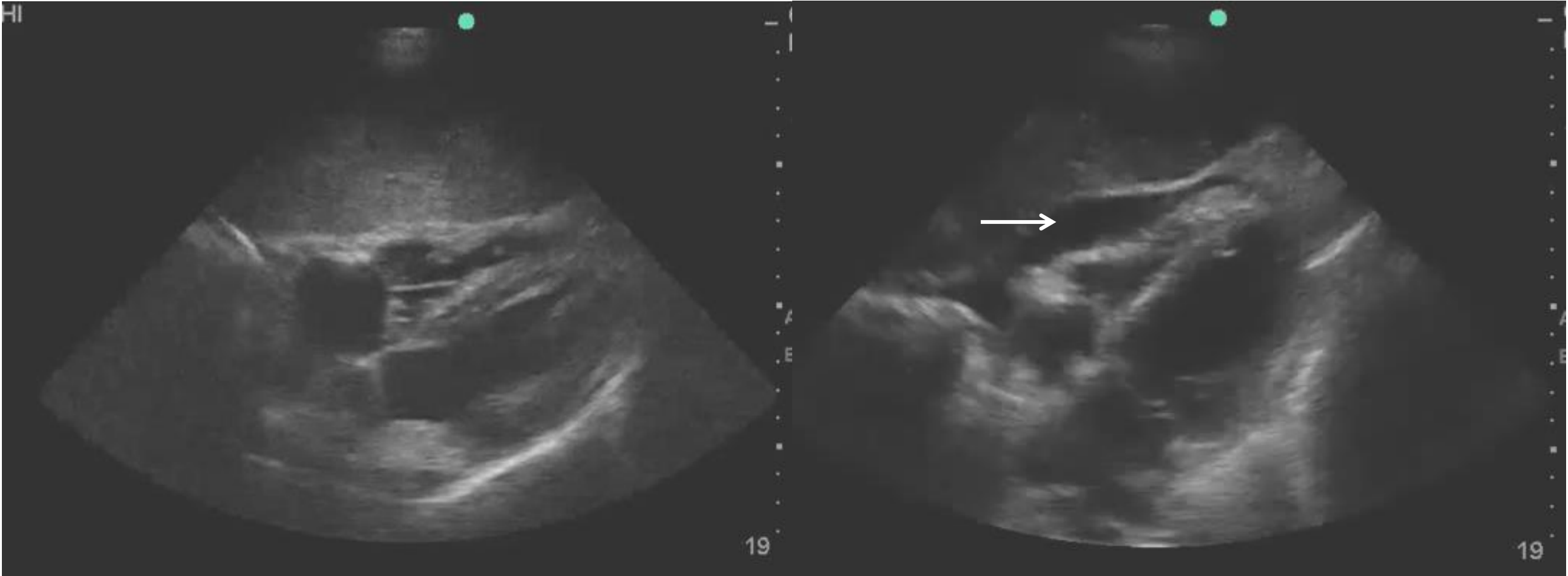

Normal

Pericardial Effusion

FoCUS IVC

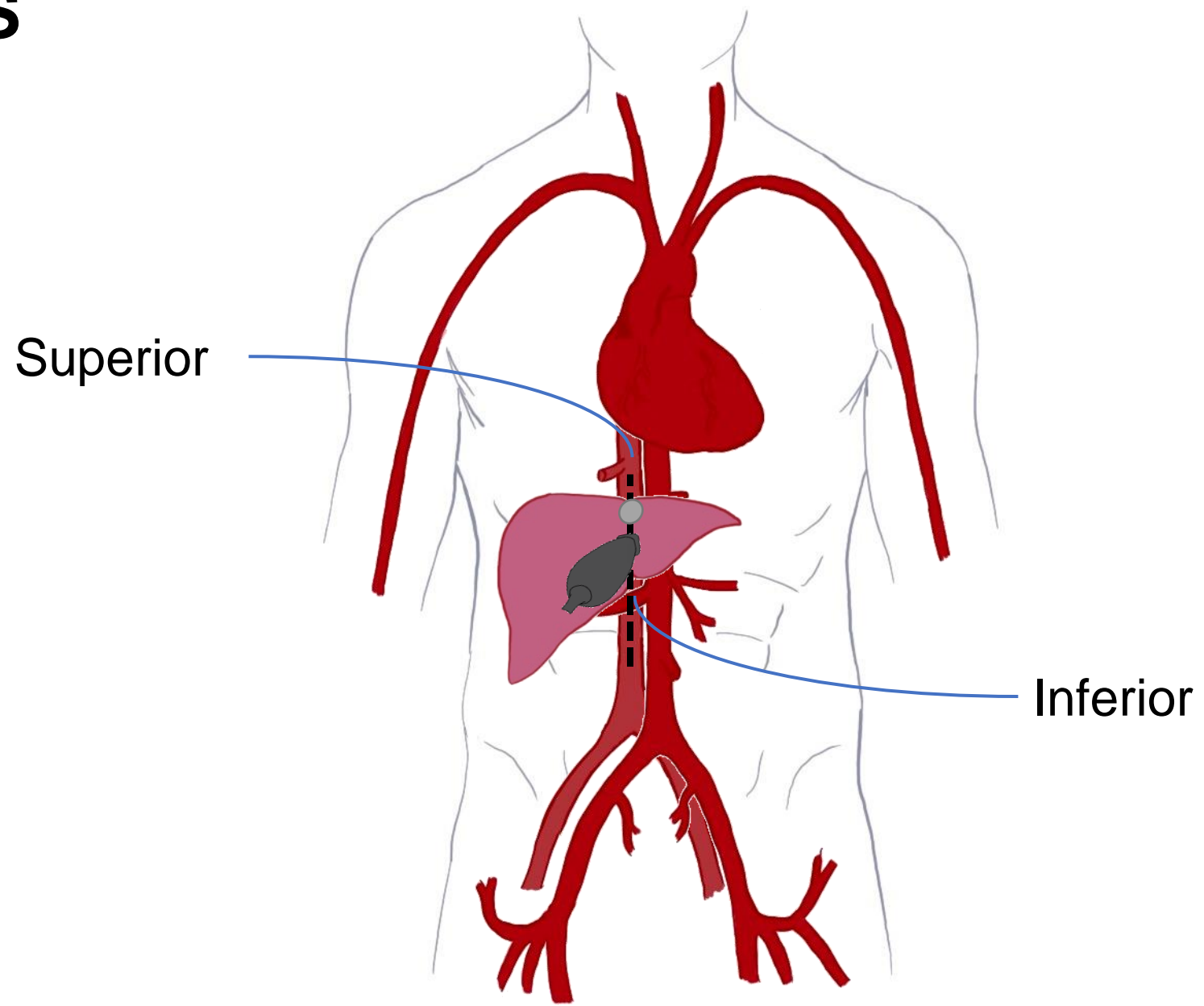

FoCUS IVC

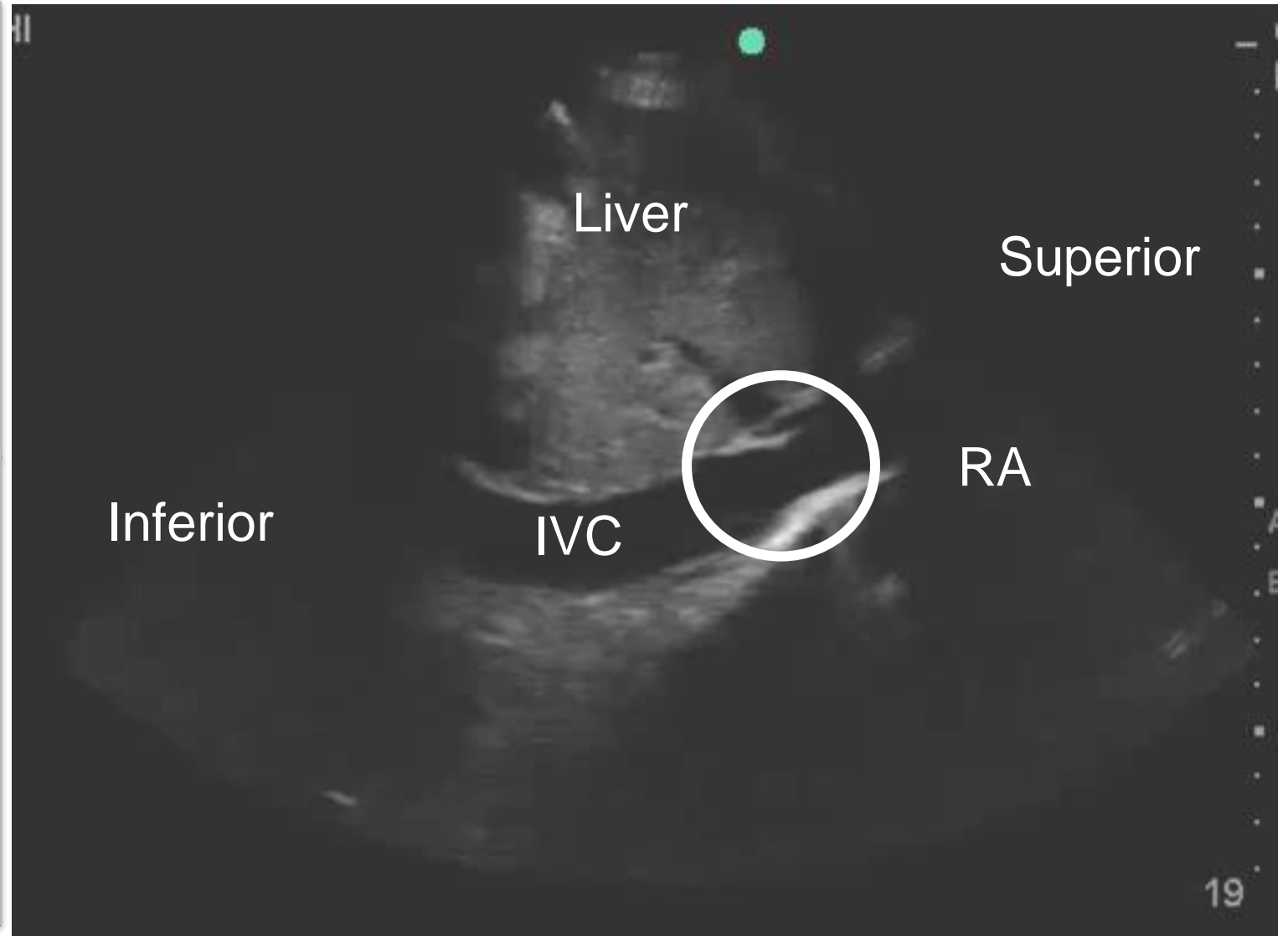
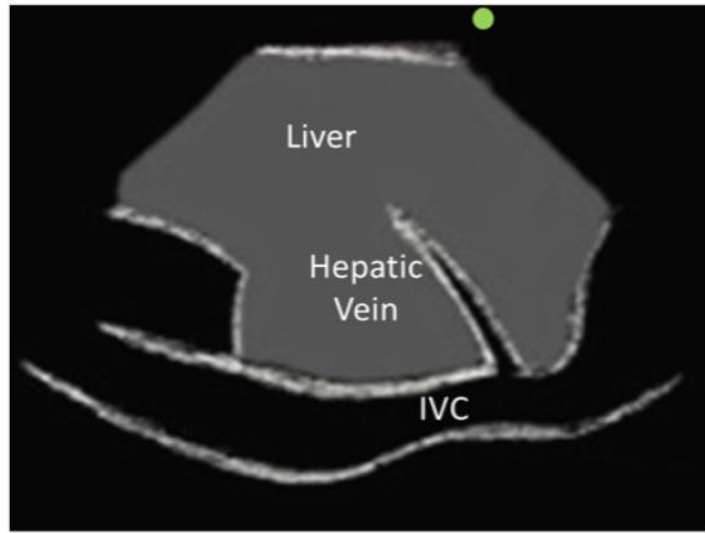
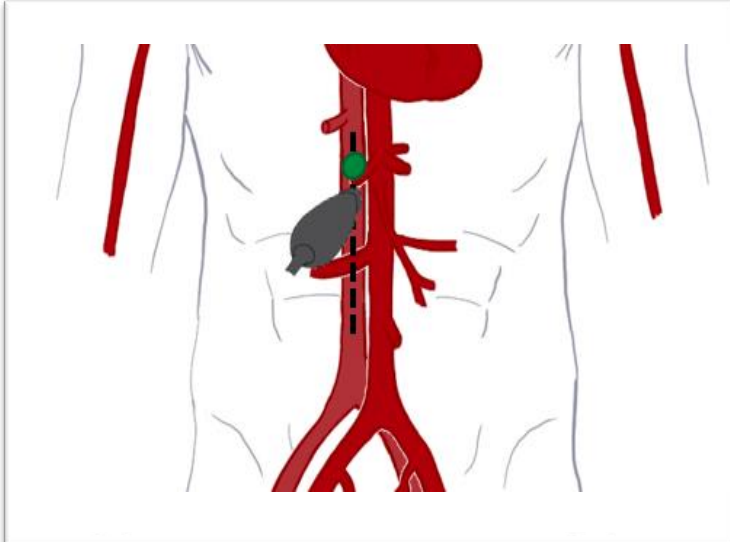

FoCUS

- Surrogate marker for RA Pressure / Central Venous Pressure
- JVP \approx IVC

IVC Findings	CVP (mm Hg)	Clinical Correlation
IVC < 2.1 cm, with > 50% collapse	3 (range 0 – 5)	Probable hypovolemia
IVC < 2.1 cm, with < 50% collapse IVC > 2.1 cm, with > 50% collapse	8 (range 5 – 10)	
IVC < 2.1, with < 50% collapse	15 (range 10 – 20)	Possible hypervolemia

FoCUS IVC



Normal



Small, Exaggerated Collapse

FoCUS IVC



Normal



Enlarged, Reduced collapse

QUESTIONS AND DISCUSSION

Breunig.Michael@mayo.edu

