

# RACE-BASED MEDICINE: VALID SCIENCE OR RACIST IDEOLOGY?

KIMBERLY SAPRE, DMSC, PA-C, CAQ-EM, DFAAPA  
AAPA CONFERENCE  
MAY 2024



**I HAVE NO RELEVANT RELATIONSHIPS WITH  
INELIGIBLE COMPANIES TO DISCLOSE WITHIN THE  
PAST 24 MONTHS.**

# OBJECTIVES

1. Differentiate between race, ethnicity, and genetic ancestry.
2. Define and describe race-based medicine.
3. Assess the validity of race-based algorithms in medicine.
4. Examine how the use of race-based medicine perpetuates healthcare disparities.

# AGENDA

Race vs Ethnicity vs Genetic Ancestry

History & The Invention of Race

Race-Based Algorithms & Guidelines

Eliminating Race-Based Medicine

# RACE

Any one of the groups that humans are often divided into based on physical traits





# ETHNICITY

Ethnic – “of or relating to large groups of people classed according to common racial, national, tribal, religious, linguistic, or cultural origin or background”

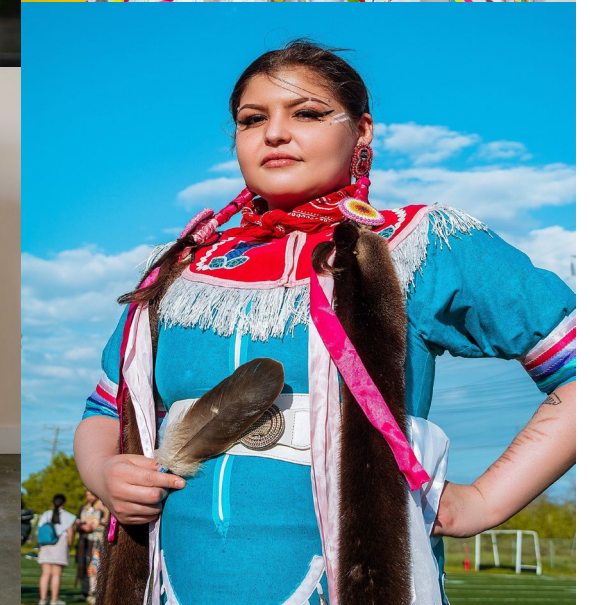

# GENETIC ANCESTRY

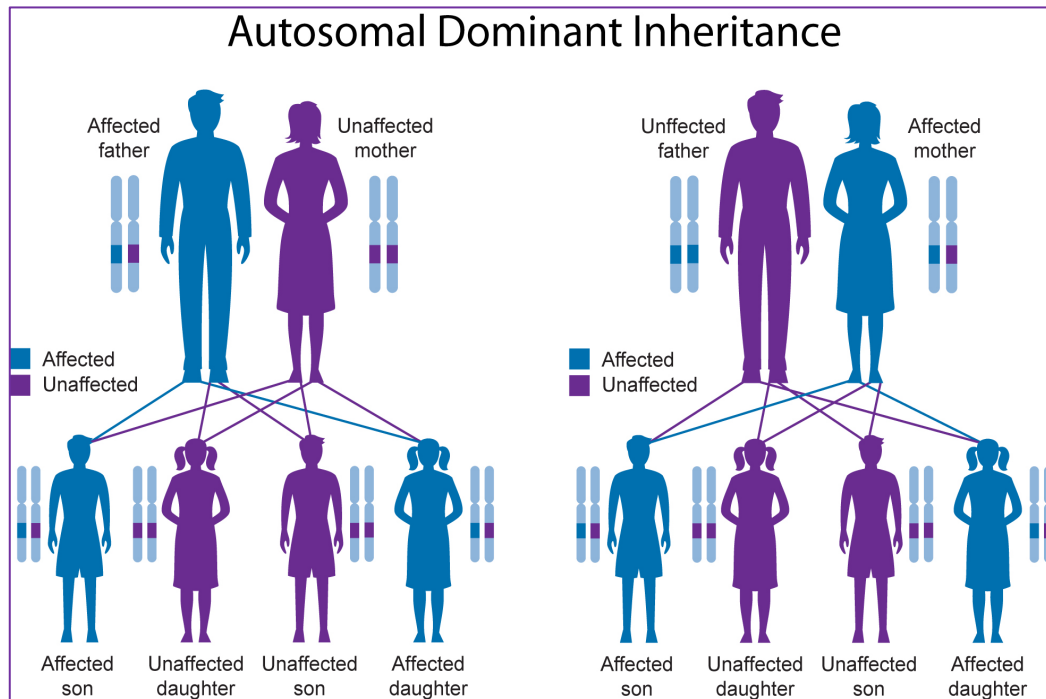

Information about the people that an individual is biologically descended from, including their genetic relationships

- National Human Genome Research Institute

# GENETIC ANCESTRY

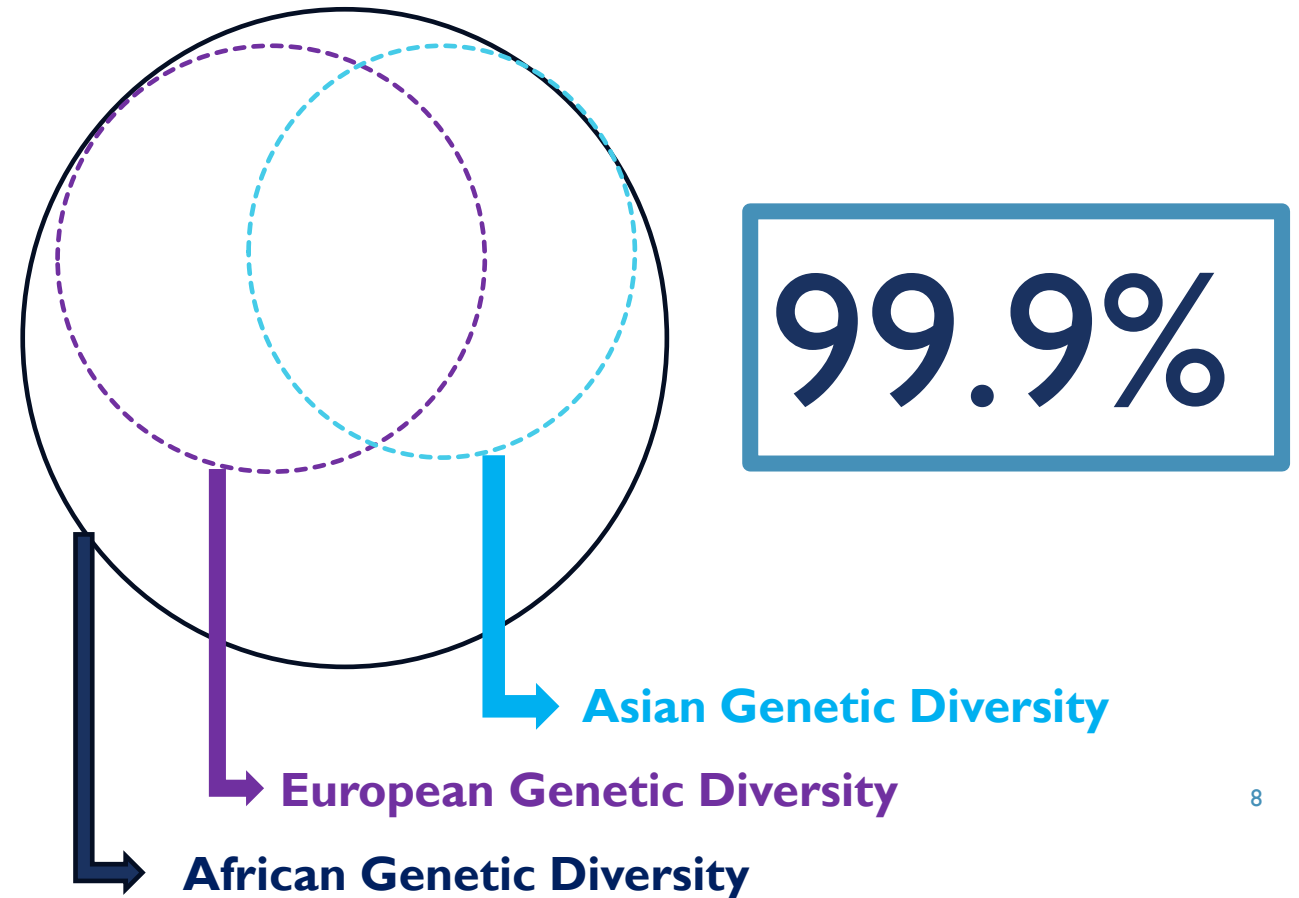
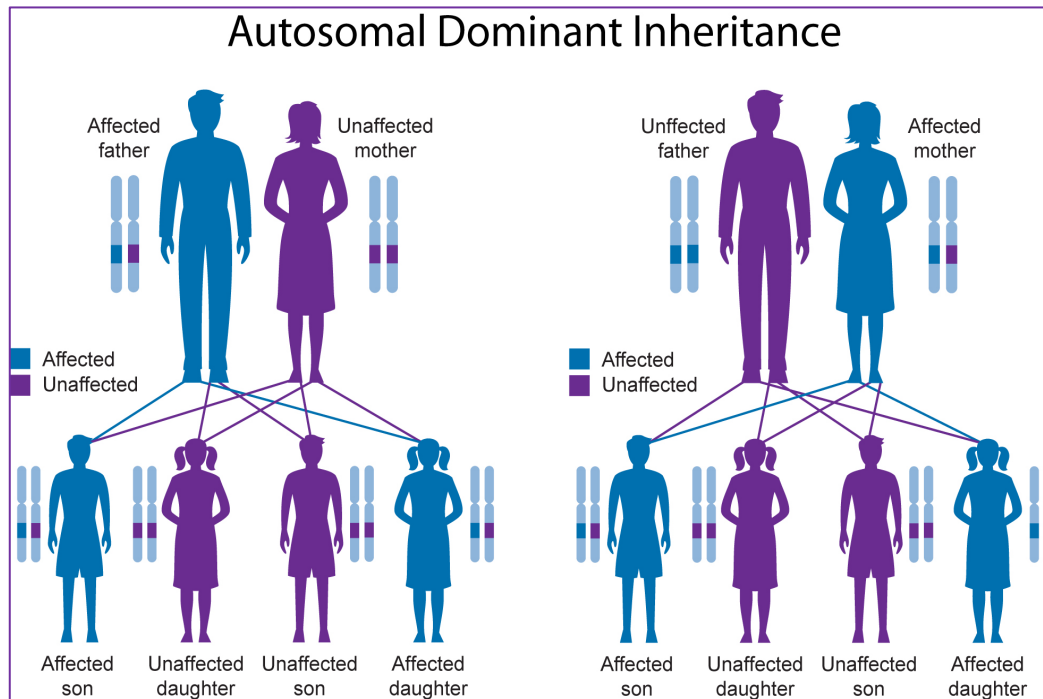





# WHAT IS RACE-BASED MEDICINE?

# RACE ESSENTIALISM

Race is a fixed biological property or “essence”

# RACE-BASED MEDICINE

- The use of race to:
  - Explain health differences
  - Determine treatment regimens



# THE INVENTION OF RACE

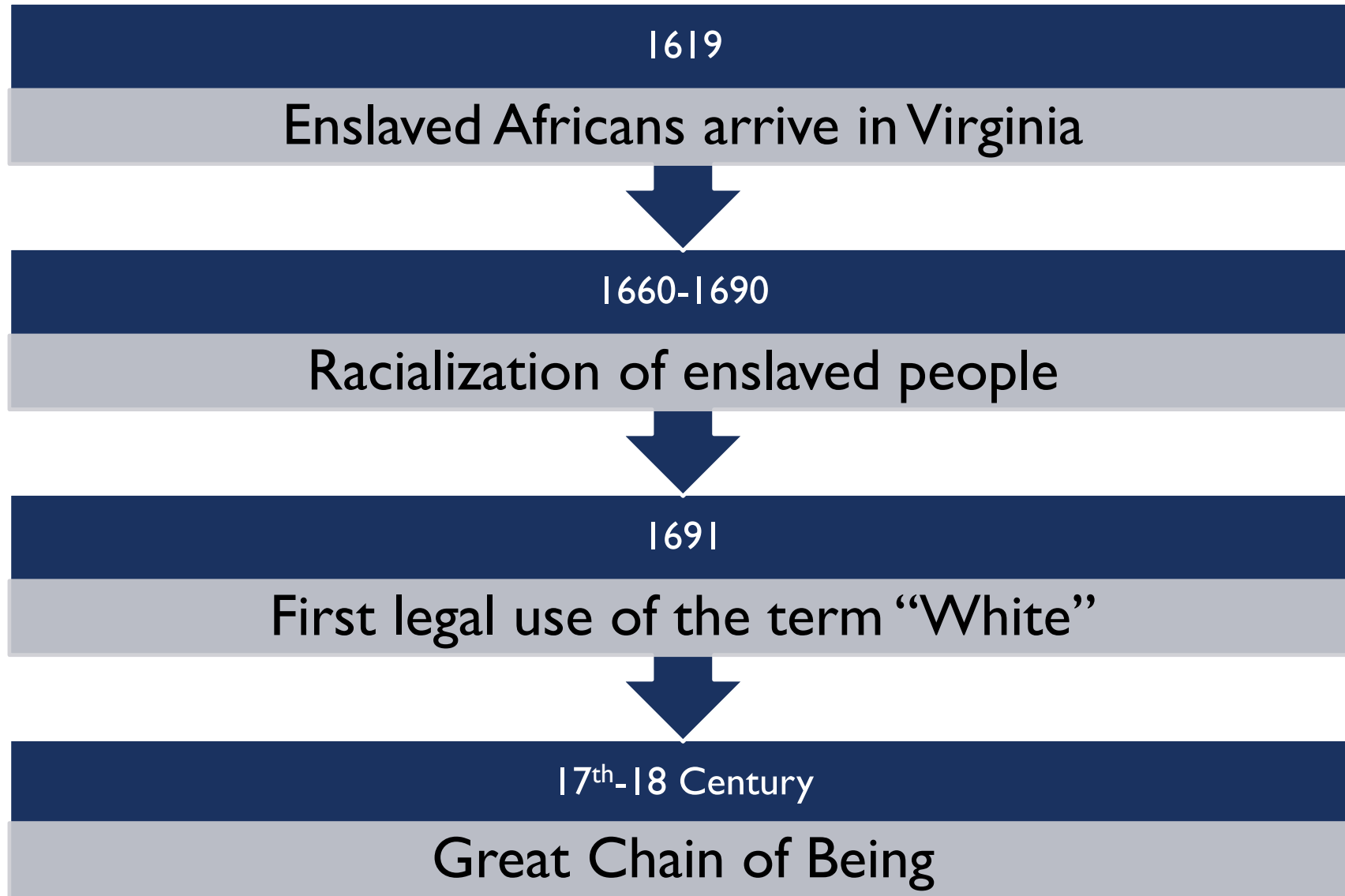



# INVENTION OF RACE - 1758

Carl Linnaeus “Father of Taxonomy” created “varieties” of humans

Physical Characteristics + Geography = Behavior

Species	Behavior
Americanus	Unyielding, cheerful, free
Europaeus	Light, wise, inventor
Asiaticus	Stern, haughty, greedy
Africanus	Sly, sluggish, neglectful, lazy

1799

Charles White publishes “scientific” study of the human race



1839

Samuel Morton – “Scientific” measurements of skulls prove inferiority of Black people



1854

“Polygenism” – different races = different species



1896

Fredrick Hoffman (Prudential Life Insurance)

Early 1800s – 1930s

European immigration

Evolving definition of  
“White”



Early 1900s

One drop rule

1952

- "Race is less a biological fact than a social myth and as a myth it has in recent years taken a heavy toll in human lives and suffering." -- UNESCO



**WESTERN DEFENSE COMMAND AND FOURTH ARMY  
WARTIME CIVIL CONTROL ADMINISTRATION**

Presidio of San Francisco, California  
May 10, 1942

**INSTRUCTIONS  
TO ALL PERSONS OF  
JAPANESE  
ANCESTRY**

**Living in the Following Area:**

All that portion of the County of Pierce, State of Washington, east of a line running generally north and south, beginning at the point at which the King-Pierce County line intersects the easterly limits of the City of Tacoma; thence southerly and following the easterly limits of said city to Washington State Highway No. 5; thence southerly along said Highway No. 5 to the intersection of Washington State Highways Nos. 3 and 311; thence southwesterly along State Highway No. 311 to the Pierce-Thurston County line.

Pursuant to the provisions of Civilian Exclusion Order No. 53, this Headquarters, dated May 10, 1942, all persons of Japanese ancestry, both alien and non-alien, will be evacuated from the above area by 12 o'clock noon, P. W. T., Saturday, May 16, 1942.

No Japanese person living in the above area will be permitted to change residence after 12 o'clock noon, P. W. T., Sunday, May 10, 1942, without obtaining special permission from the representative of the Commanding General, Northwestern Sector, at the Civil Control Station located at:

City Hall Auditorium,  
South Meridian Street,  
Puyallup, Washington.

Such permits will only be granted for the purpose of uniting members of a family, or in cases of grave emergency. The Civil Control Station is equipped to assist the Japanese population affected by this evacuation in the following ways:

1. Give advice and instructions on the evacuation.
2. Provide services with respect to the management, leasing, sale, storage or other disposition of most kinds of property, such as real estate, business and professional equipment, household goods, boats, automobiles and livestock.
3. Provide temporary residence elsewhere for all Japanese in family groups.
4. Transport persons and a limited amount of clothing and equipment to their new residence.

**The Following Instructions Must Be Observed:**

1. A responsible member of each family, preferably the head of the family, or the person in whose name most of the property is held, and each individual living alone, will report to the Civil Control Station to receive further instructions. This must be done between 8:00 A. M. and 5:00 P. M. on Monday, May 11, 1942, or between 8:00 A. M. and 5:00 P. M. on Tuesday, May 12, 1942.
2. Evacuees must carry with them on departure for the Assembly Center, the following property:
  - (a) Bedding and linens (no mattress) for each member of the family;
  - (b) Toilet articles for each member of the family;
  - (c) Extra clothing for each member of the family;
  - (d) Essential personal effects for each member of the family.

All items carried will be securely packaged, tied and plainly marked with the name of the owner and numbered in accordance with instructions obtained at the Civil Control Station. The size and number of packages is limited to that which can be carried by the individual or family group.

3. No pets of any kind will be permitted.
4. No personal items and no household goods will be shipped to the Assembly Center.
5. The United States Government through its agencies will provide for the storage, at the sole risk of the owner, of the more substantial household items, such as iceboxes, washing machines, pianos and other heavy furniture. Cooking utensils and other small items will be accepted for storage if crated, packed and plainly marked with the name and address of the owner. Only one name and address will be used by a given family.
6. Each family, and individual living alone, will be furnished transportation to the Assembly Center by private automobile in a supervised group. All instructions pertaining to travel will be obtained at the Civil Control Station.

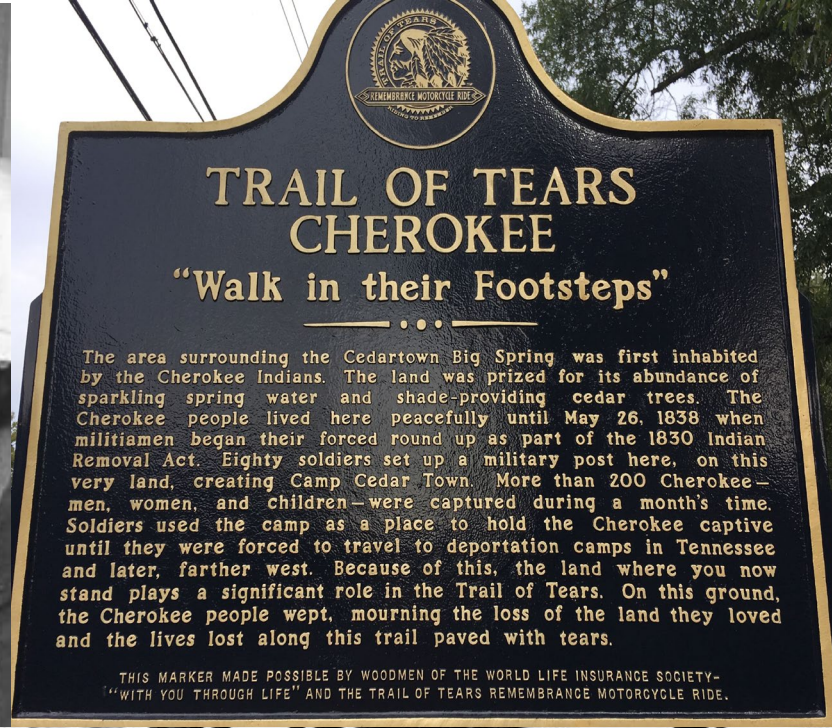





RACISM,  
*NOT RACE,*  
IS A RISK  
FACTOR



# RACE-BASED GUIDELINES, ALGORITHMS, & CALCULATORS

# RACE-BASED GUIDELINES & ALGORITHMS

## Nephrology

- eGFR
- Kidney Donor Profile Index
- Kidney Donor Risk Index





# NKD-ASN Taskforce Recommendations September 23, 2023

- ✓ Recommends immediate implementation of the Chronic Kidney Disease Epidemiology Collaboration without the race variable
- ✓ National efforts to increase the use of cystatin C
- ✓ Encourage research on GFR estimation with new filtration markers and interventions to eliminate racial disparities

# RACE-BASED GUIDELINES & ALGORITHMS

## Cardiology

- Hypertension – JNC 8 Prescribing Guidelines
- ASCVD





# RACE-BASED GUIDELINES & ALGORITHMS

## Pulmonology

Spirometry



# RACE-BASED GUIDELINES & ALGORITHMS

## Urology

### Pediatric UTI Guidelines



# RACE-BASED GUIDELINES & ALGORITHMS

## Obstetrics & Gynecology

- VBAC
- Caldwell-Molloy Classification





# OBSTETRICS & GYNECOLOGY



This Photo by Unknown Author is licensed under [CC BY-SA-NC](https://creativecommons.org/licenses/by-sa/4.0/)



# RACE-BASED GUIDELINES & ALGORITHMS

....& MANY  
MORE



# ...& MANY MORE

The American Heart Association's Get with the Guidelines—Heart Failure

The Society of Thoracic Surgeons Short Term Risk Calculator

STONE Score

Rectal Cancer Survivor Calculator

National Cancer Institute Breast Cancer Risk Assessment Tool

Breast Cancer Surveillance Consortium Risk Calculator

Osteoporosis Risk SCORE (Simple Calculated Osteoporosis Risk Estimation)

Fracture Risk Assessment Tool (FRAX)

# POLICY STATEMENTS







## JOINT STATEMENT REGARDING USE OF RACE OR ETHNICITY IN AAPA PRESENTATIONS 2023

The AAPA Commission for Continuing Professional Development and Education and the AAPA Commission on Diversity, Equity and Inclusion recognize the harmful effects of misrepresenting race or ethnicity as biology. Race is a social construct and is distinct from ethnicity, genetic ancestry, or biology. **AAPA supports eliminating patterns or conceptualizations of race or ethnicity as a proxy for biology or genetics in medical education, clinical practice, and policy.**



# American Medical Association 2020

AMA encourages characterizing race as a social construct, rather than an inherent biological trait, and recognizes that when race is described as a risk factor, it is more likely to be a proxy for influences including structural racism than a proxy for genetics.



- American Academy of Pediatrics, 2019
- House Ways & Means Committee
  - Fact vs Fiction: Clinical Decision Support Tools and the (Mis)use of Race, 2021

# SUMMARY

Race/ethnicity  $\neq$   
Genetics

Race is a social  
construct.

Historical roots of  
medical racism

Race-based medicine  
is flawed.

AAPA CONFERENCE 2024

Question all  
guidelines, algorithms,  
calculators that  
include race

Race-conscious  
medicine

# REFERENCES

## General

- Race. Merriam-Webster Online Dictionary. Updated June 28, 2023. Accessed June 28, 2023. <https://www.merriam-webster.com/dictionary/race>.
- Ethnicity. Merriam-Webster Online Dictionary. Updated June 24, 2023. Accessed June 28, 2023. <https://www.merriam-webster.com/dictionary/ethnicity>
- Genetic ancestry. National Human Genome Research Institute. Accessed June 28, 2023. <https://www.genome.gov/genetics-glossary/Genetic-Ancestry>
- Roth WD, van Stee EG, Regla-Vargas A. Conceptualizations of Race:Essentialism and Constructivism. *Annu. Rev. Sociol.* 2023;49:39–58
- Takezawa, YI , Wade P, Smedley A. Race. Encyclopedia Britannica Online. Updated February 4, 2024. Accessed February 24, 2024. <https://www.britannica.com/topic/race-human>
- Race: Are We So Different? Understandingrace.org. Accessed February 24, 2024
- Vyas DA, Eisenstein LG, Jones DS. Hidden in plain sight — reconsidering the use of race correction in clinical algorithms. *N Engl J Med.* 2020;383(9):874-882. doi:10.1056/nejmms2004740
- Wolfe CB. Racial integrity laws (1924–1930). Encyclopedia Virginia. February 6, 2023. Accessed June 28, 2023. <https://encyclopediavirginia.org/entries/racial-integrity-laws-1924-1930/>.
- Byrd WM, Clayton LA. Race, medicine, and health care in the United States: A historical survey. *J Natl Med Assoc.* 2001 ;93(suppl) 1 | S-34S
- Cerdeña JP, Plaisime MV, Tsai J. From race-based to race-conscious medicine: How anti-racist uprisings call us to act. *Lancet.* 2020;396(10257):1125-1128. doi:10.1016/s0140-6736(20)32076-6
- Chadha N, Lim B, Kane M, Rowland B. Toward the abolition of biological race in medicine transforming clinical education, research, and practice. Institute for Healing and Justice, University of California, Berkley. 2020. Accessed March 10, 2023. <https://view.publitas.com/center-for-race-gender-uc-berkeley/toward-the-abolition-of-biological-race-in-medicine-policybrief/page/1>
- Hoffman KM, Trawalter S, Axt JR, Oliver MN. Racial bias in pain assessment and treatment recommendations, and false beliefs about biological differences between blacks and whites. Proceedings of the National Academy of Sciences. 2016;113(16):4296-4301. doi:10.1073/pnas.1516047113
- Jain A, Brooks JR, Alford CC, Chang CS, et. al. Awareness of racial and ethnic bias and potential solutions to address bias with use of health care algorithms health forum. 2023;4(6):e231197. doi:10.1001/jamahealthforum.2023.1197
- Charmantier I. Linnaeus and race. Linnean Society of London. Published September 3, 2020. Accessed February 24, 2024.

# REFERENCES

## Nephrology

- Ahmed S, Nutt CT, Eneanya ND, et al. Examining the potential impact of race multiplier utilization in estimated glomerular filtration rate calculation on African-American Care Outcomes. *J Gen Int Med.* 2020;36(2):464-471. doi:10.1007/s11606-020-06280-5
- Pollak MR, Friedman DJ. APOLI and APOLI-Associated Kidney Disease: A Common Disease, an Unusual Disease Gene –Proceedings of the Henry Shavelle Professorship. *Glomerular Dis.* 2023;3:75–87. doi: 10.1159/000529227
- Eneanya ND, Boulware LE, Tsai J, et al. Health inequities and the inappropriate use of race in nephrology. *Nature Reviews Nephrology.* 2021;18(2):84-94. doi:10.1038/s41581-021-00501-8
- Diao JA, Wu GJ, Taylor HA, et. al. Clinical implications of removing race from estimates of kidney function. *JAMA.* Published December 2, 2020. Accessed March 10, 2023. doi:10.1001/jama.2020.22124
- Removal of Race From Estimates of Kidney Function
- Norris KC, Eneanya ND, Boulware LE. Removal of race from estimates of kidney function: First, do no harm. *JAMA.* 2021; 325(2). doi:10.1001/jama.2020.23373
- Delgado C, Baweja M, Crews DC, et. al. A unifying approach for GFR estimation: Recommendations of the NKF-ASN Task Force on reassessing the inclusion of race in diagnosing kidney disease. *Am J Kidney Dis.* 79(2):268-288. Published online September 23, 2021. doi: 10.1053/j.ajkd.2021.08.003
- Doshi MD, Schaubel DE, Xu Y, Rao PS, Sung RS. Clinical Utility in Adopting Race-free Kidney Donor Risk Index. *Transplantation Direct.* 2022;8: e1343; doi: 10.1097/TXD.0000000000001343
- Organ Procurement and Transplantation Network. A Guide to Calculating and Interpreting the Kidney Donor Profile Index (KDPI). Updated: April 19, 2023. Accessed February 25, 2024. <https://optn.transplant.hrsa.gov/data/allocation-calculators/kdpi-calculator/learn-about-kdpi/>

## Cardiology

- Curtin P. The slavery hypothesis for Hypertension among African Americans: The historical evidence. *J Public Health.* 1992;82:1681-1686
- Lujan HL, DiCarlo SE. The “African gene” theory: it is time to stop teaching and promoting the slavery hypertension hypothesis. *Adv Physiol Educ.* 2018; 42:412-416. doi:10.1152/advan.00070.2018
- Cerdeña JP. Cerdea. Race-conscious bioethics: The call to reject contemporary scientific racism. *Am J Bio.* 2021;21(2):48-53. doi:10.1080/15265161.2020.1861383

# REFERENCES

## Cardiology (con.)

- Holt HK, Gildengorin G, Karliner L, Fontil V, Pramanik R, Potter MB. Differences in hypertension medication prescribing for black Americans and their association with Hypertension Outcomes. *J Am Board Fam Med.* 2022;35(1):26-34. doi:10.3122/jabfm.2022.01.210276
- Furberg CD, Wright JT, Davis BR, et al. Major outcomes in high-risk hypertensive patients randomized to angiotensin-converting enzyme inhibitor or calcium channel blocker vs diuretic: The antihypertensive and lipid-lowering treatment to prevent heart attack trial (ALLHAT). *JAMA.* 2002;288:2891-2997.
- James PA, Oparil S, Carter BL, et. al. 2014 Evidence-based guideline for the management of high blood pressure in adults report from the panel members appointed to the Eighth Joint National Committee (JNC 8). *JAMA.* 2014;311(5):507-520. doi:10.1001/jama.2013.284427
- Zilbermint M, Hannah-Shmouni F, Stratakis CA. Genetics of Hypertension in African Americans and Others of African Descent. *Int J Mol Sci.* 2019;20(5):1081. Published 2019 Mar 2. doi:10.3390/ijms20051081
- Flack JM, Buhnerkemper MG. Race and Antihypertensive Drug Therapy: Edging Closer to a New Paradigm. *Hypertension.* 2022;79:349–351. DOI: 10.1161/HYPERTENSIONAHA.121.18545
- Weber MA. The ALLHAT Report: A Case of Information and Misinformation. *J Clin Hypertens.* 2003;5(1):9-13
- Vyas DA, James A, Kormos W, Essien UR. Revising the atherosclerotic cardiovascular disease calculator without race. Published January 4, 2022. Accessed February 25, 2024. [www.thelancet.com/digital-health](http://www.thelancet.com/digital-health)
- Khan SS, Coresh J, Pencina MJ, et al. Novel Prediction Equations for Absolute Risk Assessment of Total Cardiovascular Disease Incorporating Cardiovascular-Kidney-Metabolic Health: A Scientific Statement From the American Heart Association. *Circulation.* 2023;148:1982–2004. DOI: 10.1161/CIR.0000000000001191

## Pulmonology

- Braun L. Race, ethnicity and lung function: A brief history. *Can J Respir Ther.* 2015;51(4)
- Braun L. Race Correction and Spirometry Why History Matters. *CHEST.* 2021; 159(4):1670-1675
- Beaverson S, Ngo VM, Pahuja M, Dow A, Nana-Sinkam P, Scheff M. Things We Do for No Reason™: Race adjustments in calculating lung function from spirometry measurements. *J Hosp Med.* 2022;1-3. doi:10.1002/jhm.12974
- Quanjer PH, Stanoievic S, Cole TJ, et. al. Multi-ethnic reference values for spirometry for the 3-95 year age range: The global function lung 2012 equations: Report of the Global Lung Function Initiative



# REFERENCES

## Pulmonology (con.)

- Cooper BG, Stocks J, Hall GL, et al. The Global Lung Function Initiative (GLI) Network: bringing the world's respiratory reference values together. *Breathe (Sheff)*. 2017;13(3):e56-e64. doi:10.1183/20734735.012717
- Bhakta NR, Kaminsky DA, Bime C, et al. Addressing race in pulmonary function testing by aligning intent and evidence with practice and perception. *Chest*. 2022;161(1):288-297. doi:10.1016/j.chest.2021.08.053
- Lujan HL, DiCarlo SE. Science reflects history as society influences science: brief history of “race,” “race correction,” and the spirometer. *Adv Physiol Educ*. 2018; 42: 163-165. doi:10.1152/advan.00196.2017
- Eneanya ND, Halpern SD, Weissman GE. The Impact of Race Correction on the Interpretation of Pulmonary Function Testing Among Black Patients. *Am J Respir Crit Care Med*. 2021;203:A1030

## Urology

- Kowalsky RH, Rondini AC, Platt SL. The case for removing race from the American Academy of Pediatrics Clinical Practice guideline for urinary tract infection in infants and young children with fever. *JAMA Ped*. 2020;174(3):229. doi:10.1001/jamapediatrics.2019.5242
- Shaikh N, Lee MC, Stokes LR. Reassessment of the Role of Race in Calculating the Risk for Urinary Tract Infection: A Systematic Review and Meta-analysis. *JAMA Pediatr*. 2022;176(6):569-575. doi:10.1001/jamapediatrics.2022.0700

## OBGYN

- O'Brien J, Clare CA. Race-based versus race-conscious medicine in obstetrics and gynecology. *Clin Obstet Gynecol*. 2023;66(1):95-106. doi: 10.1097/GRF.0000000000000756
- Vyas DA, Jones DS, Meadows AR, Diouf K, Nour NM, Schantz-Dunn J. Challenging the use of race in the vaginal birth after cesarean section calculator. *Women's Health Issues*. 29-3 (2019) 201–2048<https://doi.org/10.1016/j.whi.2019.04.007>
- VanSickle C, Liese KL, Rutherford JN. Textbook typologies: Challenging the myth of the perfect obstetric pelvis. *Anat Rec*. 2022;305:952–967.

# ANY QUESTIONS?

CONTACT INFO:  
[KIMSAPRE@GMAIL.COM](mailto:kimsapre@gmail.com)



**LET'S CONNECT!**

