



Evaluation of Anemia in Hospitalized Patients

Andrew Herber, PA-C

Assistant Professor of Medicine, Mayo College of Medicine

NPPA Education Lead, Mayo Clinic

Minivan Driver

No disclosures

First a refresher on the basics...

Definition

According to the World Health Organization anemia is defined as a hemoglobin level of less than 13 g/dL in men and less than 12 g/dL in women.

*****Symptom not a disease*****

HEMOGLOBIN

13.5g/dl-16.0g/dl

HIGH

- Hypoxia (Smoking, OSA, Lung Dx, High Altitude, CO)
- Dehydration
- Polycythemia Vera (JAK2V617F)
- EPO producing tumors (Liver, Renal, Hemangioblastoma, Pheo, Uterine)

LOW

- Nutritional Deficiency (Iron, B12, Folate)
- Blood Loss (Trauma, GI Tract, Hematoma)
- Hemodilution
- Hemolysis
- Renal Failure
- Chronic Disease

Evaluation of anemia in the adult according to the mean corpuscular volume

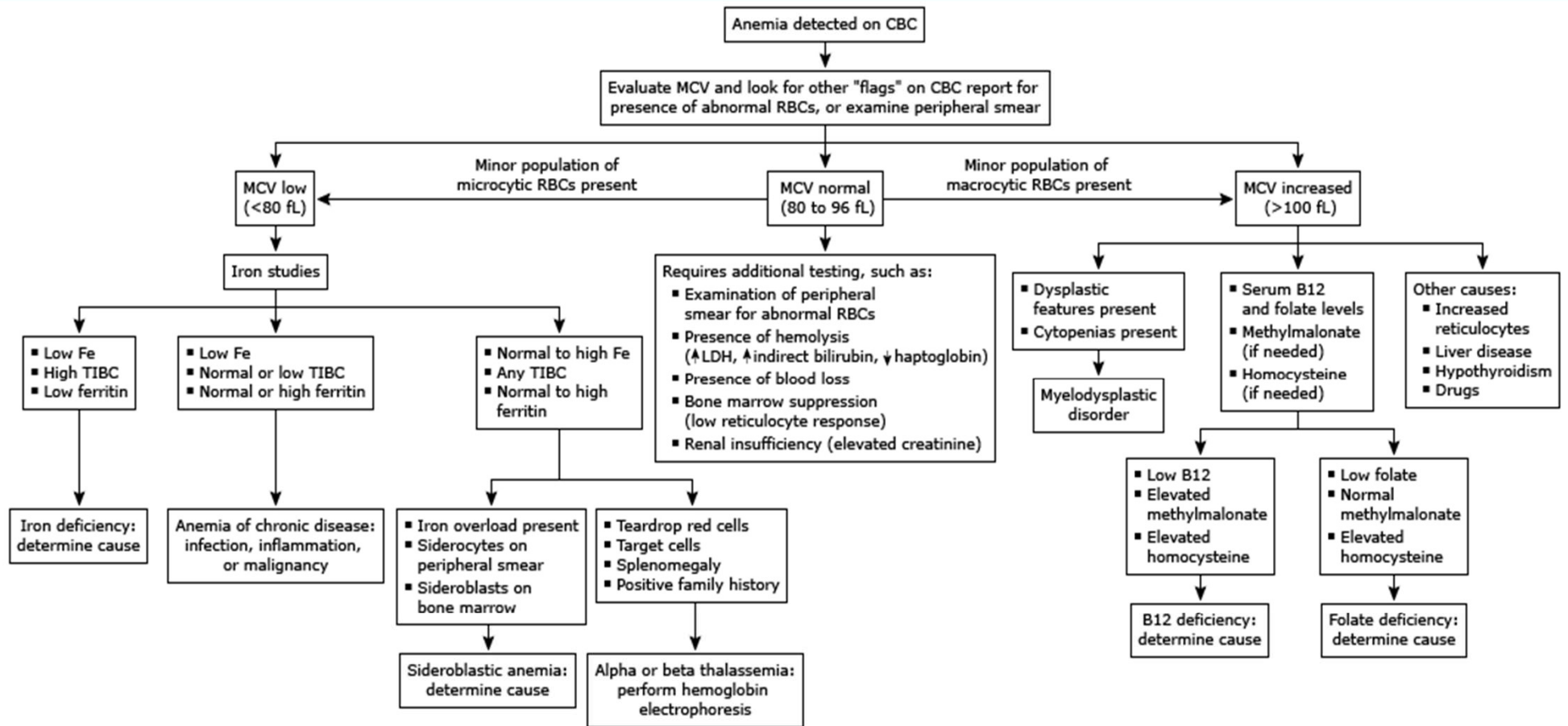

CBC: complete blood count; MCV: mean corpuscular volume; RBCs: red blood cells; Fe: iron; TIBC: total iron-binding capacity (transferrin); LDH: lactate dehydrogenase.

Patients don't always read the books...

CENSUS

Mrs. Salty

Mr. Weakness

Mister Carwash

Mrs. Red

Mrs. Carrot

Mrs. Organic

Mrs. Pale

Mrs. Salty

PMH

Coronary Artery Disease

PSH:

Cataract Removal

SOCIAL HISTORY:

Single. Nonsmoker. No alcohol.

MEDS:

Aspirin 325mg daily.

ROS:

Nausea. Vomit x 1. Assisted Living Traveling Cribbage Team all have the "GI Bug"

***Vomited x1 this morning. "Kinda dark colored" Came to ER. ***

Lab	Physical 3 months ago	ER Labs
Hemoglobin	13.3	6.8
Platelets	296	151
Sodium	138	146
Chloride	100	119
Potassium	4.8	3.1
Creatinine	1.0	0.9
BUN	20	16

*****Vital signs stable. No current complaints*****

“Saltines, Sierra Mist, and 2 units of PRBCs and sending her up”

Lab	Physical 3 months ago	ER Lab	Floor Lab
Hemoglobin	13.3	6.1	14.6
Platelets	296	171	111
Sodium	138	146	140
Chloride	100	119	101
Potassium	4.8	3.1	5.1
Creatinine	1.0	0.9	1.1
BUN	20	16	21

Drip Arm



Lab	Physical 3 months ago	ER Lab	Floor Lab
Hemoglobin	13.3	6.1	14.6
Platelets	296	171	111
Sodium	138	146	140
Chloride	100	119	101
Potassium	4.8	3.1	5.1
Creatinine	1.0	0.9	1.1
BUN	20	16	21

***Speaking of IV fluids and anemia lets
check on our next patient...***

Mr. Weakness

PMH

Hypertension
Chronic Kidney Disease
Osteoarthritis

PSH:

None.

SOCIAL HISTORY:

Married. Never smoker. No ETOH.

MEDS:

Metoprolol, ASA, Simvastatin

ROS:

Progressive weakness, GERD, Joint Pain

LABS

Lab	Admission	Day 2	Day 3
Hemoglobin	9.8 (Baseline 10)	8.4	7.8
MCV	87	88	91
Platelets	206	259	214
Sodium	141	138	140
Potassium	4.8	5.2	5.2
Bicarbonate	20	21	23
Creatinine	1.4 (Baseline 1.5)	1.5	1.5
BUN	28	35	42
AST	52	-	-
ALT	55	-	-
UA	Negative	-	-
TSH	1.8	-	-

Your review of vitals...

Normal saline running 100cc/hr since admission

Weight is up 3kg

Fluid balance is +2.7L

LABS

Lab	Admission	Day 2	Day 3
Hemoglobin	9.8 (Baseline 10)	8.4	7.8
MCV	87	88	91
Platelets	206	259	214
Sodium	141	138	140
Potassium	4.8	5.2	5.2
Bicarbonate	20	21	23
Creatinine	1.4 (Baseline 1.5)	1.5	1.5
BUN	28	35	42
AST	52	-	-
ALT	55	-	-
UA	Negative	-	-
TSH	1.8	-	-

BLOOD UREA NITROGEN

6-21mmol/L

AZOTEMIA

- Dehydration
- Rapid protein catabolism
- CHF
- Shock
- MI
- High protein diet
- Anabolic effect of systemic corticosteroids

LOW

- Liver failure
- Malnutrition
- Nephrotic syndrome

Transfuse?

Transfusion Strategies for Acute Upper Gastrointestinal Bleeding

Villanueva, MD et. al.

The New England Journal of Medicine, 2013

Liberal or Restrictive Transfusion in High Risk Patients after Hip Surgery

Jeffrey Carson, MD et al

The New England Journal of Medicine, 2011

Lower versus Higher Hemoglobin Threshold for Transfusion in Septic Shock

The New England Journal of Medicine , 2014

Transfuse?

Impact of More Restrictive Blood Transfusion Strategies on Clinical Outcomes: A Meta-analysis of Systematic Review

Salpeter, MD et al

The American Journal of Medicine

Restrictive versus liberal transfusion strategy for red blood cell transfusions: systematic review of randomized trials with meta-analysis and trial sequence analysis

Holst, et al

BMJ 2015

Outcomes Using Lower vs Higher Hemoglobin Thresholds for Red Blood Cell Transfusion

Carson, MD et al

Journal of American Medical Association 2013

Red Blood Cell Transfusion: A Clinical Practice Guideline From the AABB

Carson, MD et al

Annals of Internal Medicine, 2012

Coronary Artery Disease?

Liberal versus restrictive transfusion thresholds for patients with symptomatic coronary artery disease

American Heart Journal, 2013

Say you did transfuse...

What about this next guy though?

Mr. Carwash

PMH

None.

PSH:

None.

SOCIAL HISTORY:

Single. Positive THC and ETOH use on weekends only.

MEDS:

None.

ROS:

Fell asleep at work.

LABS

Hgb	6.8
Creatinine	6.8
Kidney Bx	FSGS

Moving along...

Mrs. Red

PMH

None.

PSH:

None.

SOCIAL HISTORY:

Married. Beet farmer. Never smoker. No alcohol.

MEDS:

Aspirin 325mg daily.

ROS:

Tired. Red urine. Weight loss.

LABS

Lab	Result
Hemoglobin	8.4
MCV	74
WBC	7000
Platelets	116,000
Sodium	136
Potassium	4.6
Glucose	133
Bicarbonate	19
Creatinine	0.9
BUN	19

Lab	Result
Hemoglobin	8.4
MCV	74
WBC	7000
Platelets	116,000
Sodium	136
Potassium	4.6
Glucose	133
Creatinine	0.9
BUN	19
UA	Negative
Iron	24
TIBC	578
Ferritin	9
INR	1.5

Mrs. Red

Red urine = Beeturia

Elevated Protine and Thrombocytopenia = Chronic DIC

Colonoscopy = Colon Cancer

Deferred on further treatment.

Discharged home.

What else causes microcytic anemia?

Microcytic Anemia

- * Iron Deficiency
 - * Thalassemia
- * Chronic Disease
 - * Lead Poisoning
- * Sideroblastic Anemia
 - * Aluminum Toxicity
 - * Copper Deficiency
 - * Zinc Poisoning

Work Up:









*Serum Iron

*TIBC

*Ferritin

*RDW

*Peripheral Smear

LAB	Iron Deficiency Anemia	Anemia of Chronic Disease
Iron		
TIBC		 
Ferritin		 

Cause of IDA?

Acute Blood Loss

Decreased dietary intake

Impaired absorption

Increased Requirements

Our next patient awaits...

Mrs. Carrot

PMH

St. Jude Aortic Valve
OSA
Atrial Fibrillation
HTN

PSH:

Right Total Hip Arthroplasty
Aortic Valve Replacement

SOCIAL HISTORY:

Married. Neversmoker. No ETOH.

MEDS:

Warfarin, Metoprolol, HCTZ, and Melatonin

ROS:

Admitted from ER for weakness and dyspnea

LABS

Lab	On discharge from Cardiac Surgery	Admit Labs
Hemoglobin	8.7	6.7
MCV	87	88
Platelets	206	259
Sodium	141	138
Potassium	4.8	5.9
Bicarbonate	25	28
Creatinine	1.0	0.9
BUN	20	21
AST	79	251
ALT	86	----
Bilirubin	1.2	3.8
INR	2.6	3.3

Lab	Discharge from CV Surgery	Admit Labs
Hemoglobin	8.7	6.7
MCV	87	88
Platelets	206	259
Sodium	141	138
Potassium	4.8	5.9
Bicarbonate	25	28
Creatinine	1.0	0.9
BUN	20	21
AST	79	251
ALT	86	----
Bilirubin	1.2	3.8
INR	2.6	3.3
Haptoglobin	--	3
LDH	--	980
Peripheral Smear	--	Schistocytes, Helmet Cells

Hemolysis

Up

- Potassium
- AST
- LDH
- Bilirubin (Indirect)
- Reticulocytes

Down

- Hemoglobin
- Haptoglobin

BILIRUBIN

0.1-1.0mg/dL

- Cholelithiasis (most common)
- Liver Disease
- Hemolysis (Indirect)
- Recent transfusion
- Gram Negative Sepsis
- TPN
- Obstruction (Tumor, Mass, Stone)
- Gilberts Disease

LDH

122-222U/L

- Heart Disease (MI)
- Tissue Infarction (Renal, Pulmonary)
- Hemolysis
- Liver Disease (Hepatitis, Cirrhosis, Cholangitis)
- Malignancy (Lymphoma, Myeloma, Leukemia)

Present in liver, heart, kidney, RBC, WBC, Lungs, Platelets, skeletal muscle, prostate

Any cellular damage causes elevation

Haptoglobin

30-200mg/dL

Increased:

- Inflammation
- Infection
- Malignancy
- Surgery
- Trauma
- Corticosteroids

Decreased:

- Hemolysis
- Liver disease
- Malnutrition
- Estrogens
- Pregnancy

Reticulocytes

0.5-2.0%

Elevated:

Hemolytic Anemia

Acute Blood Loss

Response to Therapy (5-7days)

Low or Normal:

All other forms of anemia

Coombs

Immune vs. Nonimmune?

(+) Alloimmune, Autoimmune, Drug Induced

**(-) HS, G6PD, PNH, HUS, DIC, Mechanical,
Infection**

Moving along...

Mrs. Organic

PMH

None.

PSH:

None.

SOCIAL HISTORY:

Married to a Hospitalist PA. 3 boys. (6 month old twins and 5 year old).
Nonsmoker. No recent alcohol use because of nursing.

MEDS:

None.

ROS:

Dyspnea and fatigue.

LABS

Lab	
Hemoglobin	10.7
MCV	115
Platelets	206
Sodium	141
Potassium	4.6
Creatinine	1.0
BUN	20
AST	42
ALT	39
Bilirubin	1.2
TSH	1.0

LABS

Lab	
Hemoglobin	10.7
MCV	115
Platelets	206
Sodium	141
Potassium	4.6
Creatinine	1.0
BUN	20
AST	42
ALT	39
Bilirubin	1.2
TSH	1.0
B12	168
Folate	8

Macrocytosis

- * **B12 Deficiency** (Pernicious Anemia, Surgical Resection of ileum, sprue, fish tapeworm, bacterial overgrowth, vegans)
- * **Folate Deficiency** (ETOH, Pregnancy, Medications)
- * Hypothyroidism
- * Drugs (AZT, MTX, Hydroxyurea, Bactrim, Valacyclovir, Triamterene, Phenytoin)
- * Liver disease
- * Myelodysplastic Syndromes
- * Reticulocytosis

B12 and Folate Pearls

- Higher the MCV, more likely the etiology
- Folate heavily influenced by diet *Fasting*
- RBC Folate?
- MMA and Homocysteine *Renal Disease*
- Low folate can falsely lower B12 (33% of time)
- Hypersegmented neutrophil

Last patient awaits...

Mrs. Pale

PMH

Osteoporosis

PSH:

None.

SOCIAL HISTORY:

Married. Nonsmoker. Retired. Likes to knit hats.

MEDS:

Calcium and Vitamin D

ROS:

Frequent falls.

*****Family no longer can care for her*****

LABS

Lab	Admission	Day 2	Day 3	Day 4	Day 5
Hgb	13.0	12.3	11.7	11.1	10.4
MCV	87	88	91	91	91
Platelets	206	259	214	200	205
Sodium	141	138	140	138	142
Potassium	4.8	4.7	4.8	4.3	4.6
Creatinine	1.0	0.9	1.1	1.0	0.9
BUN	19	20	20	18	20
AST	52	50	51	58	54
ALT	55	48	44	46	49
Calcium	9.0	10.1	9.8	9.5	9.4
Albumin	4.0	3.9	4.2	4.4	3.8

Hospital Acquired Anemia

Do Blood Tests Cause Anemia in Hospitalized Patients?

Paaladinesh Thavendiranathan, MD, et al

J GEN INTERN MED 2005; 20:520–524.

Hospital-Acquired Anemia: Prevalence, Outcomes, and Healthcare Implications

Colleen G. Koch et al

Journal of Hospital Medicine

September 2013 Volume 8

Hospital Acquired Anemia and in-hospital mortality in patients with acute myocardial infarction

Salisbury et al

American Heart Journal, 2011

Causes

Procedural Blood Loss

Recurrent Phlebotomy

Impaired Erythropoiesis

Hemodilution

Effects

Increased in hospital mortality

Increased length of stay

Increased hospital charges

What can you do?

Daily labs? Do you really need them?

Microdraws

Stored serum

“Lets Run The List”

Mrs. Salty

Mr. Weakness

Mister Carwash

Mrs. Red

Mrs. Carrot

Mrs. Organic

Mrs. Pale

Questions?

Herber.Andrew@mayo.edu