

# Caring For Gender Diverse Patients IN YOUR PRACTICE

Recorded April 3, 2021 for the  
American Academy of PAs



# SPEAKERS

Diane Bruessow,  
MPAS, PA-C, DFAAPA



[diane.bruessow@yale.edu](mailto:diane.bruessow@yale.edu)

Deborah Dunn,  
MBA, PA-C



[ddunn@chasebrexton.org](mailto:ddunn@chasebrexton.org)

Kayla McLaughlin,  
MPAS, PA-C



[Kayla.c.mclaughlin@kp.org](mailto:Kayla.c.mclaughlin@kp.org)



# SPEAKER DISCLOSURES

Diane Bruessow,  
MPAS, PA-C, DFAAPA

Faculty, Yale School of  
Medicine, PA Online  
Program  
PA & Managing  
Member, Healthy  
Transitions, LLC  
President-elect,  
American Academy of  
PAS

Yale SCHOOL OF MEDICINE  
*Physician Assistant Online Program*

Deborah Dunn,  
MBA, PA-C

PA & Gender-affirming  
Healthcare  
Coordinator, The Center  
for LGBT Health Equity,  
Chase Brexton Health  
Care



Kayla McLaughlin,  
MPAS, PA-C

PA, Plastic and  
Reconstructive Surgery,  
Gender-Affirming  
Surgery Team, Kaiser  
Permanente  
Director at large,  
American Association  
of Surgical PAS



# SPEAKER DISCLOSURES

- Data within this presentation may not be relevant to clinical situations that differ from the citation from which the data was drawn.
- The ultimate judgment concerning the propriety of any course of conduct must be made by the clinician after consideration of each individual patient situation.
- This Presentation Includes **Off-Label Uses of All Pharmaceutical Products**. Use is consistent with the following:
  - Jaffe JM, Gorton GN, Menkin DM, Debb Dunn, PAC, MBA et al. Gender affirming hormone therapy prescriber guidelines. **TransLine**. Published April ,4 2019
  - Hembree WC, Cohen-Kettenis PT, Gooren L, et al. Endocrine Treatment of Gender-Dysphoric/Gender-Incongruent Persons: An **Endocrine Society Clinical Practice Guideline**. J Clin Endocrinol Metabol. 2017;102(11):3869-3903.
  - UCSF, Center of Excellence for Transhealth, **Guidelines for the Primary and Gender-Affirming Care of Transgender and Gender Nonbinary People**, 2nd Ed, 2016 (colloquially referred to as the UCSF guidelines)
  - Coleman E, Bockting W, Botzer M, et al. **Standards of care for the health of transsexual, transgender, and gender-nonconforming people**. Version 7. Int J Transgenderism. 2012;13(4):165-232.
  - Olson J, Garofalo R. **The peripubertal gender-dysphoric child: puberty suppression and treatment paradigms**. Pediat Ann. 2014;43(6):e132-e137.



# MEDICAL NECESSITY

*“The medical procedures attendant to [gender transition] are not “cosmetic” or “elective” or for the mere convenience of the patient. These [interventions] are **not optional in any meaningful sense but are understood to be medically necessary** ... not experimental ... decades of both clinical experience and medical research show they are essential to achieving well-being for the [trans] patient.” - WPATH*

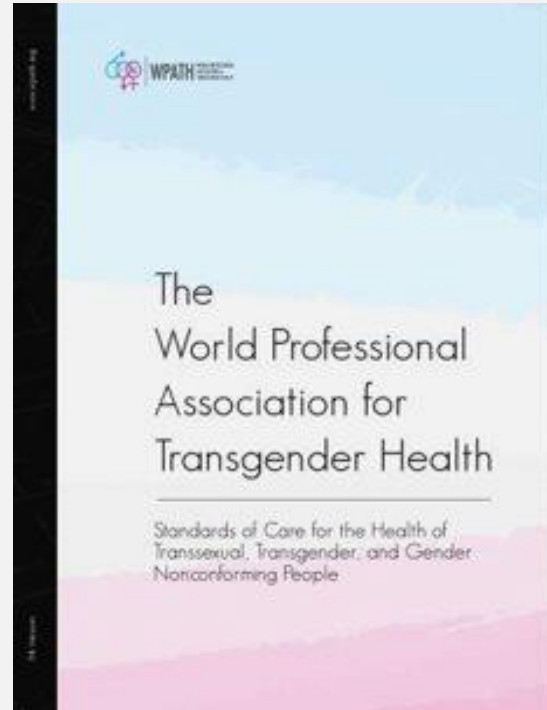

# MEDICAL NECESSITY

*“The medical procedures attendant to [gender transition] are not “cosmetic” or “elective” or for the mere convenience of the patient. These [interventions] are **not optional in any meaningful sense but are understood to be medically necessary** ... not experimental ... decades of both clinical experience and medical research show they are essential to achieving well-being for the [trans] patient.” - WPATH*

- American Medical Association/2008
- US Endocrine Society
- American Psychiatric Association
- American Psychological Association/2008
- American Academy of Family Physicians/2007
- National Commission of Correctional Health Care
- American Public Health Association
- National Association of Social Workers
- American College of Obstetrics and Gynecology
- American Society of Plastic Surgeons
- World Health Organization



# MEDICAL EFFECTIVENESS

- 2016, UCSF's Center of Excellence for Transgender Health

## Guidelines for the Primary and Gender-Affirming Care of Transgender and Gender Nonbinary People

Center of Excellence for Transgender Health

Department of Family & Community Medicine

University of California, San Francisco

2<sup>nd</sup> Edition – Published June 17, 2016

Editor - Madeline B. Deutsch, MD, MPH

- 2017, The Endocrine Society

CLINICAL PRACTICE GUIDELINE

## Endocrine Treatment of Gender-Dysphoric/ Gender-Incongruent Persons: An Endocrine Society\* Clinical Practice Guideline

Wylie C. Hembree,<sup>1</sup> Peggy T. Cohen-Kettenis,<sup>2</sup> Louis Gooren,<sup>3</sup> Sabine E. Hannema,<sup>4</sup> Walter J. Meyer,<sup>5</sup> M. Hassan Murad,<sup>6</sup> Stephen M. Rosenthal,<sup>7</sup> Joshua D. Sauer,<sup>8</sup> Vin Tangpricha,<sup>9</sup> and Guy G. T'Sjoen,<sup>10</sup>

<sup>1</sup>New York Presbyterian Hospital, Columbia University Medical Center, New York, New York 10032 (Retired); <sup>2</sup>AJ University Medical Center, 1007 MB Amsterdam, Netherlands (Retired); <sup>3</sup>AJ University Medical Center, 1007 MB Amsterdam, Netherlands (Retired); <sup>4</sup>Tandem University Medical Center, 2300 KC Leiden, Netherlands; <sup>5</sup>University of Texas Medical Branch, Galveston, Texas 77555; <sup>6</sup>Mayo Clinic Evidence-Based Practice Center, Rochester, Minnesota 55905; <sup>7</sup>University of California San Francisco, Benioff Children's Hospital, San Francisco, California 94143; <sup>8</sup>Boston University School of Medicine, Boston, Massachusetts 02118; <sup>9</sup>Emory University School of Medicine and the Atlanta VA Medical Center, Atlanta, Georgia 30322; and <sup>10</sup>Ghent University Hospital, 9000 Ghent, Belgium

\*Cosponsoring Associations: American Association of Clinical Endocrinologists, American Society of Andrology, European Society for Pediatric Endocrinology, European Society of Endocrinology, Pediatric Endocrine Society, and World Professional Association for Transgender Health.

**Objective:** To update the "Endocrine Treatment of Transsexual Persons: An Endocrine Society Clinical Practice Guideline," published by the Endocrine Society in 2009.

**Participants:** The participants include an Endocrine Society-appointed task force of nine experts, a methodologist, and a medical writer.

**Evidence:** This evidence-based guideline was developed using the Grading of Recommendations, Assessment, Development, and Evaluation approach to describe the strength of recommendations and the quality of evidence. The task force commissioned two systematic reviews and used the best available evidence from other published systematic reviews and individual studies.

**Consensus Process:** Group meetings, conference calls, and e-mail communications enabled consensus. Endocrine Society committees, members and cosponsoring organizations reviewed

# INTERVENTIONS

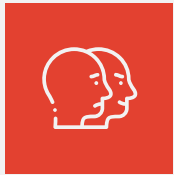

## SOCIAL TRANSITION

Adopting gender-affirming hairstyles, clothing, nickname, gender pronouns, restrooms, etc.  
COMPLETELY REVERSIBLE  
ANY AGE



## PUBERTY BLOCKERS

Gonadotropin-releasing hormone/GnRH analogs  
COMPLETELY REVERSIBLE  
STAGE NOT AGE

## HORMONE THERAPY

AFAB: Testosterone  
AMAB: Estradiol + anti-androgen  
PARTIALLY REVERSIBLE  
+/- ADOLESCENTS + ADULTS



## SURGICAL

"Top" Surgeries  
"Bottom" Surgeries  
Facial, Tracheal Shave  
NOT REVERSIBLE  
+/- ADOLESCENTS + ADULTS





Affirmed gender ->  
indistinguishable psyc.

OLSON et al

2015

2016

Mult gender transitions  
+ support = 😊

EHRENSAFT

RYAN et al

Family acceptance ->  
resilience & psyc. well-  
being

2009

2016

Lack of support in key  
developmental areas = 😞

EHRENSAFT

DATA



31% of respondents  
[transgender adults in the US]  
identified as nonbinary

—JAMES et al, 2016

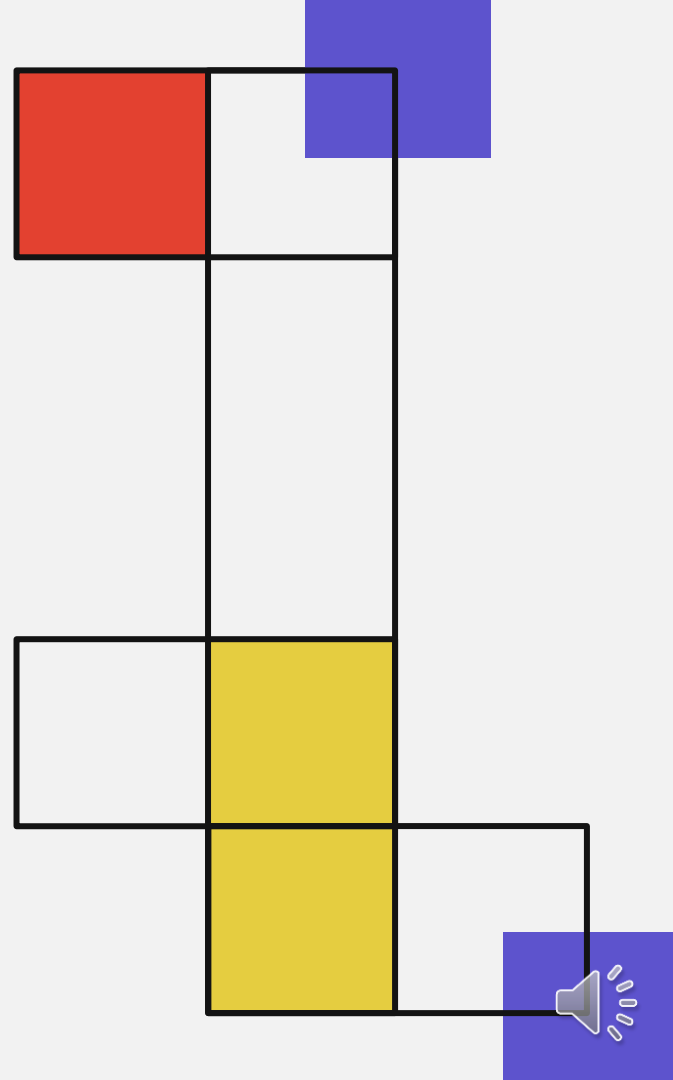

**RENEE: F, AMAB**



**ROBERT: M, AFAB**



# PHARMACOLOGY

- **Initial spike in LH, FSH** followed by desensitized pituitary
- LH & FSH secretion suppressed
- Suspends germ cell maturation



GnRH Analog



# Transhealth=Primary Care

› [Pediatr Ann. 2014 Jun;43\(6\):e132-7. doi: 10.3928/00904481-20140522-08.](#)

## The peripubertal gender-dysphoric child: puberty suppression and treatment paradigms

[Johanna Olson](#), [Robert Garofalo](#)

PMID: 24972421 DOI: [10.3928/00904481-20140522-08](#)

### Abstract

Gender-nonconforming youth are emerging at increasingly younger ages, and those experiencing gender dysphoria are seeking medical care at, or sometimes even before, the onset of puberty. Youth with gender dysphoria are at high risk for depression, anxiety, isolation, self-harm, and suicidality at the onset of a puberty that feels wrong. Medical providers would benefit from understanding interventions that help gender-nonconforming children and youth thrive. The use of gonadotropin-



# LAB RESULTS



Pre-pubertal = 0.26–3.0  
**Tanner 2 = 1.8–3.2**

**FSH 2.4**

Pre-pubertal = 0.2–0.3  
**Tanner 2 = 0.2–4.9**

**LH 0.9**

**Tanner 2 = 9.8–14.5**

**Tot T 12.7**



# FORMULATIONS

## **Leuprolide Depot**

### **Injected monthly**

<25 kg -> 7.5 mg

25-37.5 kg -> 11.25 mg

37.5+ kg -> 15 mg

### **Depot Q3Mo**

11.25 mg

20 mg

## **Histrelin 50 mg**

**"pellet", slow release**

**Implanted SC upper arm**

Provider competence

Office visit, local anesthesia

Replaced 12->36 months

# GnRH Analogs



# LAB RESULTS

Pre-pubertal = 0.26-3.0  
Tanner 2 = 1.8-3.2

**FSH 0.209**

Pre-pubertal = 0.2-0.3  
Tanner 2 = 0.2-4.9

**LH 0.280**

Tanner 2 = 9.8-14.5

**Tot T 3.5**





Debb Dunn PA-C, MBA

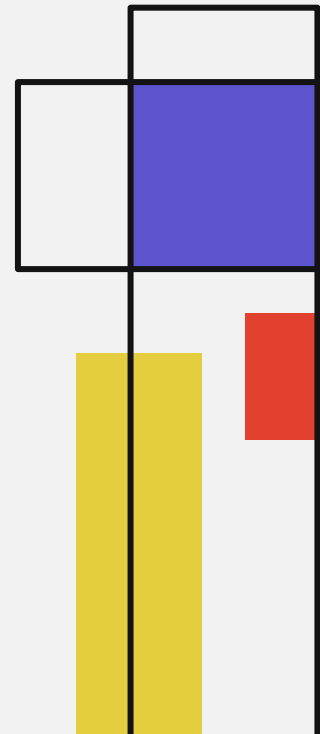
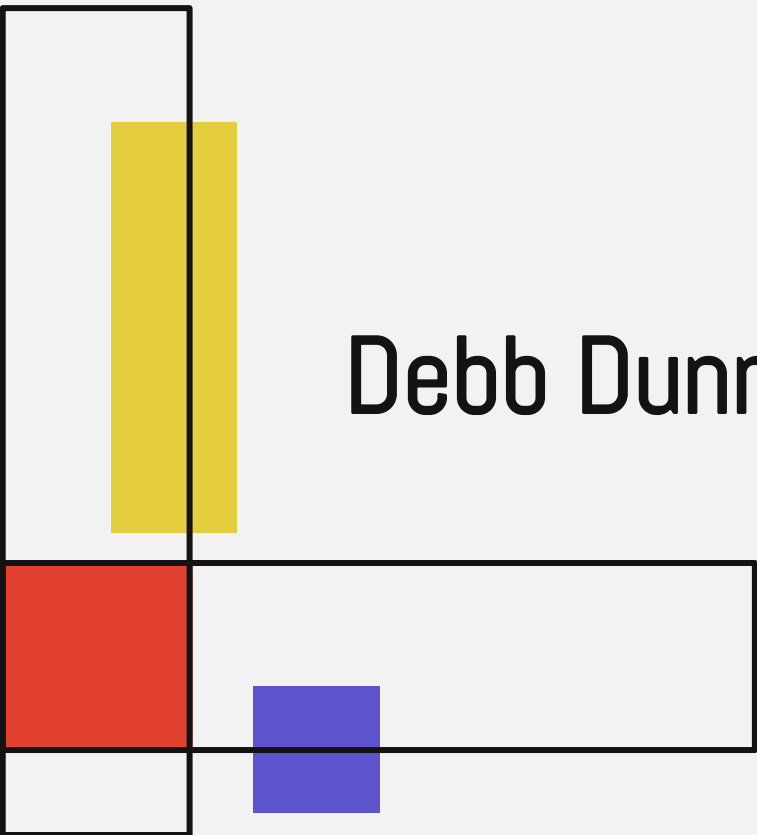

# INFORMED CONSENT

1. Informed Consent is when an adult gives permission (consent) to make an adult decision for themselves.
2. Letters from a therapist are not required for treatment, including hormone therapy. Nobody must “approve” the patient’s medical transition.
3. This model of care preserves patient autonomy and gives non-binary people more freedom to decide for themselves which parts of medical transition they undergo.



## MEDICAL TRANSITION

Hormone therapy must be individualized based on a patient's goals, the risk/benefit ratio of medications, the presence of other medical conditions, and consideration of social and economic issues.



# WPATH: CRITERIA FOR HORMONE THERAPY

1. Persistent, well-documented gender dysphoria
2. Capacity to make a fully informed decision and to consent for treatment
3. Age of majority in a given country (18 years)
4. If significant medical or mental health concerns are present, they must be reasonably well controlled



# FEMINIZING HORMONE TREATMENT GUIDELINES



## FEMINIZING THERAPY: THERAPEUTIC GOALS

1. Testosterone level < 50– 75 ng/dL (normal cis-female range)
2. Estradiol level 50 – 350 ng/ dl (mean of premenopausal range)
3. No established hormonal reference ranges, treat per clinical response emotionally and physically



## Table 2. Laboratory monitoring for hormonal therapy

Test	Comments	Baseline	3 months*	6 months*	12 months*	Yearly	PRN
* In first year of therapy only							
** Used to calculate bioavailable testosterone; monitoring bioavailable testosterone is optional and may be helpful in complex cases (see text)							
<b>BUN/Cr/K+ (CMP)</b>	Only if spiro used	X	X	X	X	X	X
<b>Lipids</b>	No evidence to support monitoring at any time; use clinician discretion	Based on USPSTF guidelines					X
<b>A1c or glucose</b>	No evidence to support monitoring at any time; use clinician discretion	Based on USPSTF guidelines					
<b>Estradiol</b>	Test estradiol levels if suspect the dose is high	X					X
<b>Total Testosterone</b>		X	X	X	X		X
<b>Sex Hormone Binding Globulin (SHBG)**</b>	Only if not able to obtain optimal hormone level						
<b>CBC</b>		X	X	X	X		X
<b>Prolactin</b>	Only if symptoms of prolactinoma	X	UCSF: Guidelines for the Primary and Gender-Affirming Care of Transgender and Gender Nonbinary People				



# Trans Feminine: Exogenous Estrogen Dosing

Medication	Start/Usual Dose	Typical Max Dose	Frequency	Pros	Cons	Notes
<b>Intramuscular or Subcutaneous:</b> <b>(Estradiol Valerate = Delestrogen or Estradiol Cypionate = Depo-Estradiol)</b>	Valerate: 5mg - 10mg (0.25mL – 0.5mL of 20mg/mL solution)  Cypionate: 1.25mg - 2.5mg (0.25mL – 0.5mL of 5mg/mL solution)	Valerate: 20mg (1mL of 20mg/mL solution or 0.5mL of 40mg/mL solution)  Cypionate: 5mg (1mL of 5mg/mL solution)	Weekly <sup>2</sup>	<ul style="list-style-type: none"> <li>Less frequent administration</li> <li>Systemic effect, avoids first pass effect on liver; however when at peak circulating levels of estrogen, amount delivered to liver may be higher than other modes of delivery</li> <li>Peak of injectable may help better suppress endogenous hormone production</li> </ul>	<ul style="list-style-type: none"> <li>Peak/trough fluctuation effect</li> <li>Self-injection or frequent in-office injections</li> <li>Needle Use</li> </ul>	<ul style="list-style-type: none"> <li>Valerate formulated in castor oil (use if allergic to cottonseed) and is typically used with weekly dosing. The national shortages of the injectable formulation, especially generic Estradiol Valerate, from August 2016 through the finalization of this protocol have made availability sporadic.</li> <li>Cypionate is formulated in cottonseed oil (use if allergic to castor oil) and is typically a quarter of the dose of valerate and can be given at every two week intervals rather than weekly due to the longer half life.</li> </ul>
<b>Estradiol Patch</b> <b>(Vivelle Dot)</b>	0.1mg - 0.2mg  (1-2x 0.1mg patches)	0.4mg  (4x 0.1mg patches)	Bi-weekly or per manufacturers recommendation	<ul style="list-style-type: none"> <li>No needle use</li> <li>Less fluctuation in levels</li> <li>No first pass metabolism</li> </ul>	<ul style="list-style-type: none"> <li>Adhesive irritation, can fall off with sweats</li> <li>Daily application</li> <li>May be expensive if not covered by insurance</li> </ul>	<ul style="list-style-type: none"> <li>Preferred method for those with increased risk of DVT/PE/CVD</li> <li>For those who have had DVT/PE/CVD, shared clinical decision-making to resume low-dose (0.05mg) transdermal estrogen may be done, but it should be administered with continuous anticoagulation.</li> </ul>
<b>Estradiol Oral</b> <b>(Estrace)</b>	2mg - 6mg  (1-3x 2mg tablet)	8mg  (4x 2mg tablets daily)	Daily	<ul style="list-style-type: none"> <li>No needle use</li> <li>Less fluctuation in levels</li> </ul>	<ul style="list-style-type: none"> <li>Daily dose</li> <li>First pass metabolism</li> </ul>	<ul style="list-style-type: none"> <li>Single or divided doses dependent on preference; if on higher dose of 6-8mg, would recommend dividing to decrease first pass and hepatotoxicity.</li> <li>Some providers recommend sublingual administration to attempt to bypass first pass metabolism, but it is unclear how much is actually absorbed sublingually vs. swallowed.</li> <li>Consider switch to injectable if not seeing results with oral.</li> </ul>
<b>Premarin Oral</b>	1.25mg - 2.5mg  (1-2x of 1.25mg tablet)	5mg  (4x 1.25mg tablets daily)	Daily	<ul style="list-style-type: none"> <li>No needle use</li> <li>Less fluctuation in levels</li> </ul>	<ul style="list-style-type: none"> <li>Daily dose</li> <li>Rarely used &amp; not preferred due to higher thromboembolic risk compared to estradiol</li> <li>Difficult to monitor estrogen level as it may not reflect true serum levels related to dose.</li> <li>May be expensive if not covered by insurance</li> <li>First pass metabolism</li> </ul>	<ul style="list-style-type: none"> <li></li> </ul>





# Trans Feminine: Medications to Supplement Estrogen

Anti-Androgens	Start/Usual Dose	Typical Max Dose	Frequency	Pros	Cons	Notes
<b>Spironolactone Oral</b> (Aldactone)	100mg - 300mg  (1-3x 100mg tablets)	400mg  (4x 100mg tablets)	Daily	<ul style="list-style-type: none"> <li>Inexpensive</li> <li>Very effective to decrease endogenous testosterone levels</li> </ul>	<ul style="list-style-type: none"> <li>Potential risk of hyperkalemia</li> <li>Diuretic effect can result in fatigue, dehydration side effects</li> <li>Erectile dysfunctions</li> </ul>	<ul style="list-style-type: none"> <li>Single or divided doses dependent on preference</li> </ul>
<b>Finasteride Oral</b> (Propecia or Proscar) As adjuvant anti-androgen	5mg  (1x 5mg tablet)	5mg  (1x 5mg tablet)	Daily	<ul style="list-style-type: none"> <li>Slows and prevents balding due to androgenic alopecia and decreases other secondary sexual hair growth in youth</li> </ul>		<ul style="list-style-type: none"> <li>Used as adjuvant because decreases DHT but not Testosterone</li> <li>Can use alone (without estrogen) if goal is only for partial feminization</li> </ul>
<b>Dutasteride Oral</b> (Avodart) As adjuvant anti-androgen	0.5mg  (1x 0.5mg tablet)	0.5mg  (1x 0.5mg tablet)	Every 3 days	<ul style="list-style-type: none"> <li>Slows and prevents balding due to androgenic alopecia and decreases other secondary sexual hair growth in youth</li> <li>Can take every 3 days rather than every day with Finasteride</li> </ul>	<ul style="list-style-type: none"> <li>May be expensive and not typically covered by insurance</li> </ul>	<ul style="list-style-type: none"> <li>Same as Finasteride Notes</li> </ul>
<b>Leuprolide Acetate IM</b> (Lupron, Eligard)	11.25mg  (1 IM shot of 1.25mg/1.5mL dilutant)	22.5mg  (2 IM shots of 11.25mg/1.5mL dilutant)	Every 3 months	<ul style="list-style-type: none"> <li>GnRH receptor agonist, very effective</li> <li>For Teens: Best option for puberty suppression; can use either alone or with exogenous hormones</li> <li>For Adults: Especially beneficial if can't use spiro and/or on a lower estrogen dose and/or having difficulty suppressing endogenous hormone production</li> </ul>	<ul style="list-style-type: none"> <li>May be expensive if not covered by insurance</li> <li>Not ideal for long-term use due to bone density loss</li> </ul>	
<b>Histrelin Pellet</b> (Vantas)	50mg	50mg	Every 1 year	<ul style="list-style-type: none"> <li>See Leuprolide Acetate Pros</li> </ul>	<ul style="list-style-type: none"> <li>More invasive, requires minor surgery to implant</li> <li>May be expensive if not covered by insurance</li> <li>Not ideal for long-term use due to bone density loss</li> </ul>	
Less Frequently Used Anti-Androgens	Start/Usual Dose	Typical Max Dose	Frequency	Pros	Cons	



**Table 1. Hormone preparations and dosing (Grading: T O M)**

	Doses	Initial	Maximum	Comments
<b>Progesterone</b>				
<b>Medroxyprogesterone acetate (Provera)</b>	2.5,5, 10 mg	5 mg qhs	5-10 mg qhs	The risks of using progestogens in transgender women are likely minimal or even absent
<b>Micronized progesterone Prometrium</b>	100 mg	100 mg	200 mg qhs	Can cause weight gain and/or moodiness
<b>Premarin (Estrogen)</b>	.0375, .05 mg	.06, .09 mg	1.25 mg	Increased risk of VTE

**FEMINIZING HORMONE REGIMENS**



# PA DUNN'S SUGGESTIONS FOR Prescribing Feminizing Hormones:

1. Start / Initial:
  - a. Estrace 2 mg once per day
  - b. Spironolactone 50-100 mg – once per day
2. Follow up in 4-6 weeks:
  - a. Increase the dose: estrace 4 mg and spiro 100 – 200 mg
3. Follow up in 4-6 weeks:
  - a. Increase the dose estrace 6 mg – continue spiro 200 mg
4. Follow-up in three months:
  - a. If still experiencing dysphoria, increase estrace to 8 mg

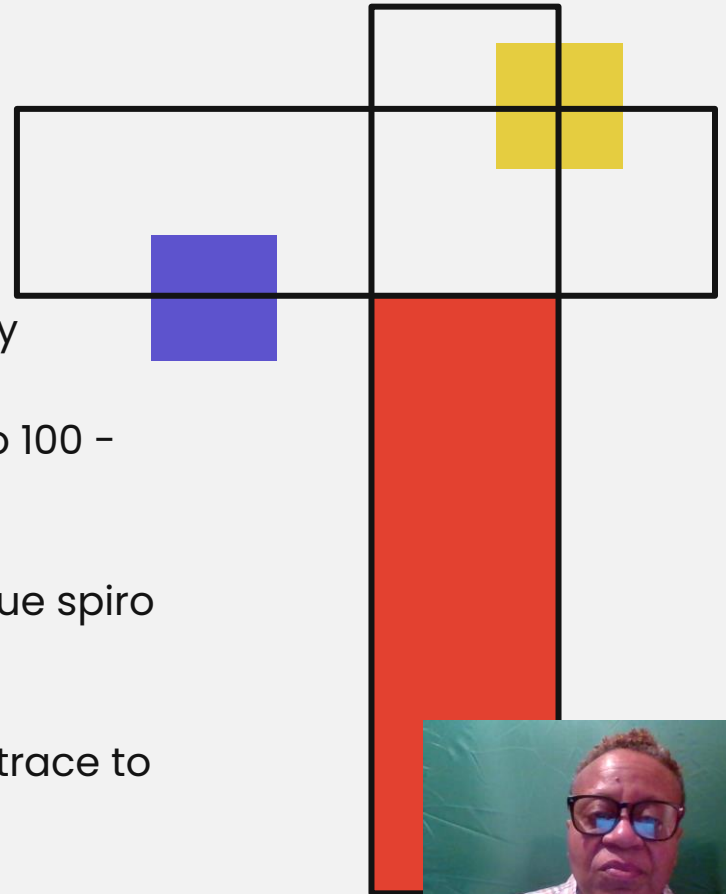

## FEMINIZING, continued

### 1. Delestrogen injectable:

1. Start at delestrogen 2.5 - 5 mg weekly if just starting
2. Start at delestrogen 10 mg weekly if switching from tablets

### 2. Follow-up in 4-6 weeks:

- a. Increase the dose to 8- 10 mg weekly
- b. Rarely prescribe over 10 mg weekly, the levels come back very high, but you can increase to 20 mg weekly



# PROGESTERONE

## 1. Prometrium 100 mg – once tab once per day

- a. Follow-up in 6 weeks to check mood
- b. Increase to Prometrium 200 mg if still needed for the treatment of dysphoria

## 2. Provera

- a. Start Provera 2.5 mg once per day
- b. Follow-up in 4-6 weeks to check mood
- c. Increase to Provera 5 mg if needed for the treatment of dysphoria



# APPROXIMATE DOSE EQUIVALENT CHART: Feminizing Hormones

<b>Injectable</b>	<b>Transdermal Patch</b>	<b>Oral</b>	<b>Pellets (2 pellets per 25 mg injected weekly)</b>
<b>5mg weekly (0.25mL of 20 mg/mL solution)</b>	0.05 mg	2 mg	300 mg (4x 75 mg pellets)
<b>7.5 mg weekly (0.375mL of 20 mg/mL solution)</b>	0.1 mg	4 mg	450 mg (6x 75 mg pellets)
<b>10mg weekly (0.5mL of 20 mg/mL solution)</b>	0.2 mg	6 mg	600 mg (8x 75 mg pellets)
<b>20 mg weekly (0.5mL of 40 mg/mL solution)</b>	0.4 mg	8 mg	900 mg (12x 75 mg pellets)

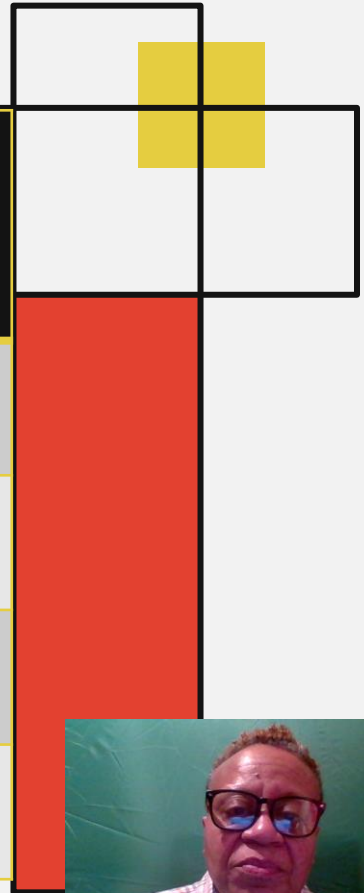

# FEMINIZING EFFECTS of Estrogen Therapy

EFFECT	ONSET <sup>a</sup>	MAXIMUM <sup>a</sup>
Redistribution of body fat	3 – 6 months	2 – 3 years
Decrease in muscle mass and strength	3 – 6 months	1 – 2 years
Softening of skin/decreased oiliness	3 – 6 months	Unknown
Decreased libido	1 – 3 months	3 – 6 months
Decreased spontaneous erections	1 – 3 months	3 – 6 months
Male sexual dysfunction	Variable	Variable
Breast growth	3 – 6 months	2 – 3 years
Decreased testicular volume	3 – 6 months	2 – 3 years
Decreased sperm production	Unknown	> 3 years
Decreased terminal hair growth	6 – 12 months	> 3 years <sup>b</sup>
Scalp hair	No regrowth	n/a
Voice changes	None	n/a



# MEDICAL RISKS of Estrogen Therapy

1. **Venous thromboembolism / clotting risk**
2. Hypertension and/or edema
3. Weight gain
4. Migraine headaches
5. Coronary artery disease
6. Cerebrovascular disease
7. Hypertriglyceridemia
8. Elevated liver enzymes
9. Cholelithiasis
10. Macroprolactinoma or hyperprolactinemia
11. Breast cancer risk





# MASCULINIZING HORMONAL TREATMENT GUIDELINES



# MASCULINIZING THERAPY:

## Therapeutic Goals

1. Recommended mid-cycle draw reference ranges vary:
  - a. Fenway: 300-700ng/dl
  - b. Endocrine Society: 400-700ng/dl
  - c. UCSF's: 350-1100ng/dl
  - d. Chase Brexton: 200- 1000
2. Estradiol level < 30 (postmenopausal range)
3. No established reference range, some treat per clinical response
4. Consider reducing testosterone dose if hematocrit > 50% and HOLD therapy with hematocrit > 53%



# Trans Masculine: Exogenous Testosterone Dosing

Medication	Start/Usual Dose	Absolute Max Dose	Frequency	Pros	Cons	Notes
<b>Intramuscular or Subcutaneous</b>  (Testosterone Cypionate or Testosterone Enanthate) 200 mg/ml	25-50 mg	80-100 mg	Weekly	Comparatively less frequent administration  Peak of injectable may better suppress endogenous hormone production	Peak/trough fluctuation effect  Self-injection/needle use or frequent in-office injections	Cypionate formulated in cottonseed oil (use if allergic to sesame)  Enanthate formulated in sesame oil (use if allergic to cottonseed)  Enanthate has slightly shorter half-life than cypionate
<b>Patch</b>  (Androderm)	2 mg-4 mg  (2 mg and 4 mg patches)	6-8 mg  (2x 4 mg patches)	Daily	No needle use  Less fluctuation in levels  Good for more gradual effects	Slower to stop menses and may not fully stop at lower doses  Adhesive irritation, falling off with sweat  Daily application  Expensive if not covered by insurance	Androderm no longer manufactures 2.5 mg or 5 mg patches
<b>Topical Gel</b>  (AndroGel, Axiron, Testim)	20 mg-60 mg  AndroGel 1% is 12.5mg/actuation so need 2-5 pumps respectively  AndroGel 1.62% is 20.25 mg/actuation so need 1-3 pumps respectively  Axiron is 30 mg/actuation so need 1-2 pumps respectively  Testim is 50 mg/5g so need 2.5g-5g respectively	100 mg  AndroGel 1% is 12.5 mg/actuation so need 8 pumps  AndroGel 1.62% is 20.25 mg/actuation so need 2-5 pumps  Axiron is 30 mg/actuation so need 3-3.5 pumps  Testim is 50 mg/5g so need 10g	Daily	No needle use  Less fluctuation in levels  Good for more gradual effects  More titratable dose	Slower to stop menses and may not fully stop at lower doses  Risk of transferring to others/pets so must instruct how to apply per package insert  Daily application  Expensive if not covered by insurance	

# PA DUNN'S SUGGESTIONS for Starting Masculinizing HRT

1. Start:
  - a. Testosterone cypionate 25 mg weekly
2. Follow-up in 4-6 weeks:
  - a. Increase the dose testosterone 50 mg weekly
3. Follow-up in 4-6 weeks:
  - a. Increase dose of testosterone to 80 mg weekly
4. Follow-up in three months
  - a. Can increase to 100 mg weekly

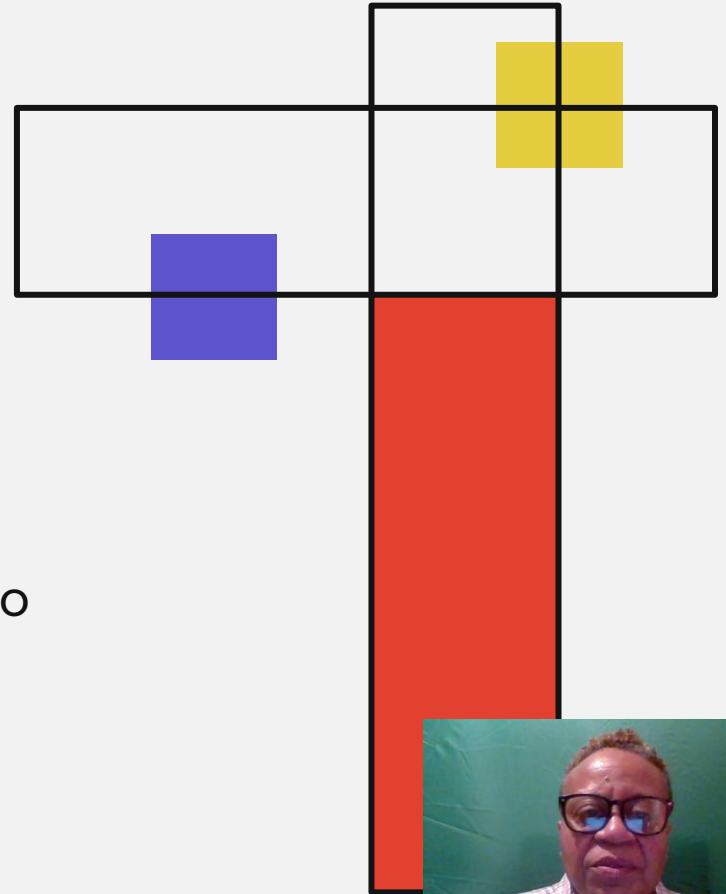

# APPROXIMATE Dose Equivalent Chart Testosterone

<b>Injectable</b>	<b>Transdermal Patch</b>	<b>Transdermal Gel</b>	<b>Compounded Testosterone Cream</b>	<b>Pellets (2 pellets per 25 mg injected weekly)</b>
<b>50 mg weekly (0.25mL of 200 mg/mL solution)</b>	2 mg	25 mg	12.5 mg	300 mg (4x 75 mg pellets)
<b>75 mg weekly (0.375mL of 200 mg/mL solution)</b>	1 mg + 2 mg or 4 mg	37.5 mg	25 mg	450 mg (6x 75 mg pellets)
<b>100 mg weekly (0.5mL of 200 mg/mL solution)</b>	6 mg	50 mg	50 mg	600mg (8x 75 mg pellets)
<b>200 mg weekly (1mL of 200 mg/mL solution)</b>	10 mg	100 mg	100 mg	900 mg (12x 75 mg pellets)



# MASCULINIZING EFFECTS of Testosterone

EFFECT	ONSET <sup>a</sup> (months)	MAXIMUM <sup>c</sup> (years)
Skin oiliness/acne	1 – 6	1 – 2
Facial/body hair growth	6 – 12	4 – 5
Scalp hair loss	6 – 12	variable
Increased muscle mass/strength	6 – 12	2 – 5
Fat redistribution	1 – 6	2 – 5
Cessation of menses	2 – 6	n/a
Clitoral enlargement	3 – 6	1 – 2
Vaginal atrophy	3 – 6	1 – 2
Deepening of voice	6 – 12	1 – 2



# MEDICAL RISKS OF TESTOSTERONE

- **Erythrocytosis (hematocrit > 50%)**
- **Severe liver dysfunction (transaminases > 3x upper limit)**
- Weight gain with body fat redistribution
- Hypertension and edema
- Coronary artery disease
- Cerebrovascular disease
- Possible risk of breast or uterine cancer
- Migraine headaches
- Metabolic problems → dyslipidemia, diabetes, sleep apnea
- Behavior changes → aggression, increased libido, mood swings



# REFERENCES

- TransLine Guidelines for Gender Affirming Hormones:  
<https://translinezendesk.com>
- WPATH Standards of Care Verse 7:  
<https://www.wpath.org/publications/soc>
- UCSF Transgender Care: Guidelines for the Primary and Gender-Affirming Care of Transgender and Gender Nonbinary People <https://transcare.ucsf.edu/guidelines>





# Surgical Management of Gender-Diverse Patients

Kayla McLaughlin PA-C  
Gender-Affirming Surgery Team  
Kaiser Permanente | Los Angeles, California



# FEMINIZING PROCEDURES

## Facial Surgeries

- Facial Feminization
- Tracheal Shave
- Vocal Cord Surgery

## Top Surgery

- Breast Augmentation

## Bottom Surgeries

- Orchiectomy
- Full Depth Vaginoplasty
- Zero Depth Vaginoplasty

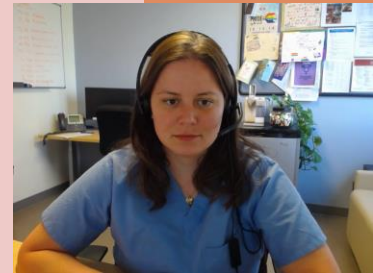
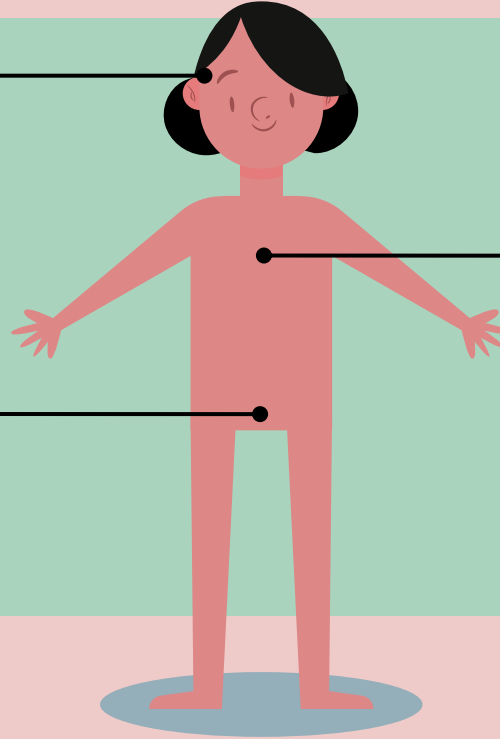

# MASCULINIZING PROCEDURES

## Facial Surgeries

- Facial Masculinization

## Bottom Surgeries

- Hysterectomy/Oophorectomy
- Simple Metoidioplasty
- Complex Metoidioplasty
- Phalloplasty

## Top Surgery

- Masculinizing Mastectomy

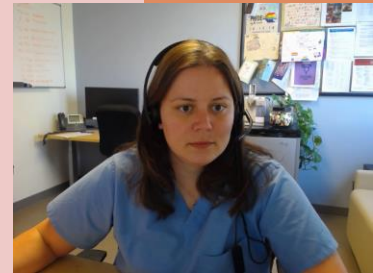
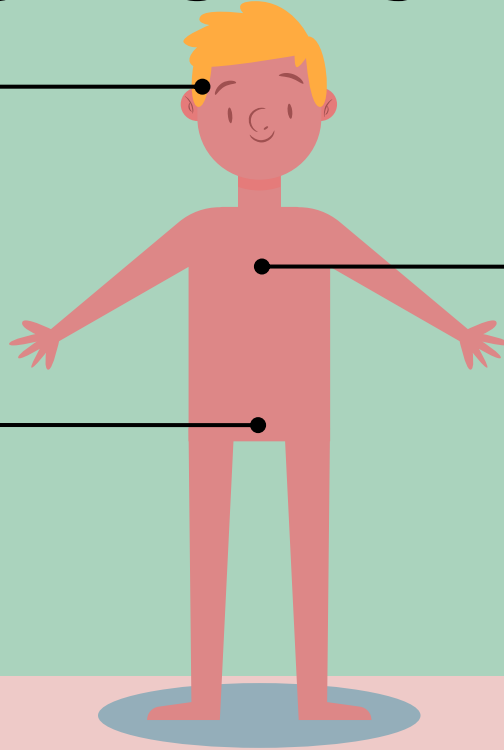

**Renee** is a 20-year-old transgender female who presents to Department of Plastic Surgery for gender-affirming genitourinary surgery consult. **She** was referred to the department by her primary care provider. She socially transitioned at prior to puberty, initiated puberty suppression at age 10.8, and began hormone therapy at age 13. Her family and friends are supportive.



## CASE ONE





### ROS

No F/C/N/V  
No chest pain/SOB  
No bleeding tendency  
No h/o  
stroke/TIA/DVT/PE



### GU EXAM

Not circumcised  
Urethral meatus patent  
Testes absent  
Hair present  
No lesions or excoriations  
+ scrotal skin



### HEART AND LUNGS

Cardiac: RRR  
Lungs clear to auscultation



### LABS

Recent estrogen levels  
within normal limits  
( $<200\text{pg/mL}$ )  
Lipids WNL



### VITALS

BMI 31  
BP 115/70  
HR: 75 bpm

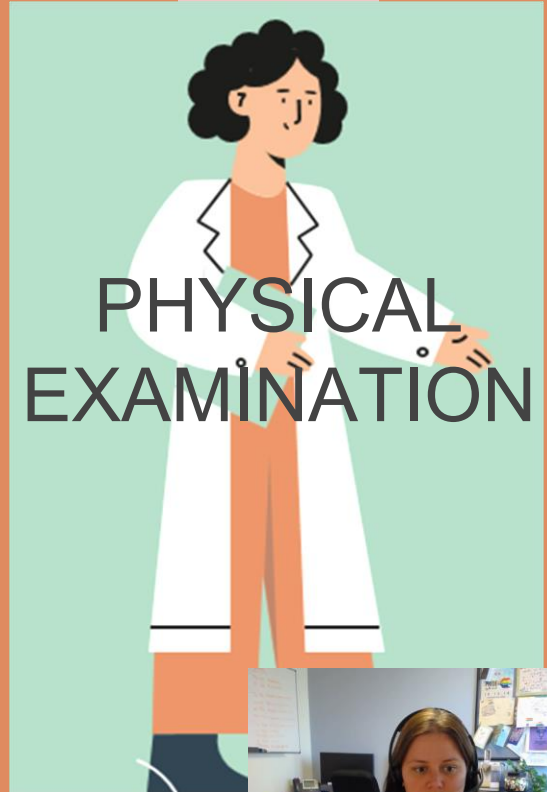

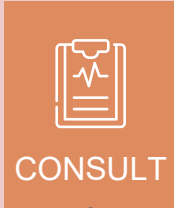

Meet the team, review goals

1<sup>st</sup> Appointment

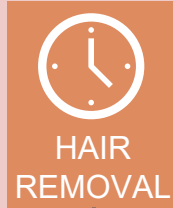

Genital hair removal  
completed by electrolysis

12 months

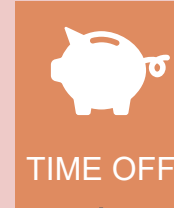

Arrange time off  
Arrange FMLA/Disability

3 months prior

# TIMELINE TO SURGERY



# SURGERY DAY





### VAGINAL DEPTH

Proportionate to the patient's height. Limited by the peritoneal reflection



### SENSATION

Preservation of the neurovascular bundle to optimize post-op sensation/ability to orgasm



### URINARY FUNCTION

Patients should be able to easily sit and urinate without spray or malfunction



### APPEARANCE

Vulva and vagina should be aesthetically similar to cisfemale vaginas



### GENDER AFFIRMATION

The primary goal of this surgery is to affirm the patient's gender. Surgical team should honor pronouns, etc.



### MINIMIZE RISK

Medical and mental health conditions should be reasonably well controlled.  
**NO NICOTINE!**

# VAGINOPLASTY GOALS





## Penile Inversion Vaginoplasty

Penile and scrotal skin are used to line the vaginal canal. Results in a skin-lined canal. Most widely used technique.

## Intestinal or Sigmoid

A section of sigmoid colon is used to line the vaginal canal. Typically done laparoscopically. Can result in excess, foul smelling mucous.

## Vulvoplasty

No vaginal canal is made, does not require a vaginal lining.

## Peritoneal Pull Through

A segment of peritoneum is used to line the vaginal canal. May produce lubrication. Often used in patients with little penile/scrotal skin.

# VAGINOPLASTY TECHNIQUES



- No menstruation
- Vagina is not self lubricating
- Not possible to get pregnant
- Condoms should be used for intercourse
- Dilation is a lifelong commitment
- Some scarring may be visible
- Results in permanent sterility

## VAGINOPLASTY CONSIDERATIONS





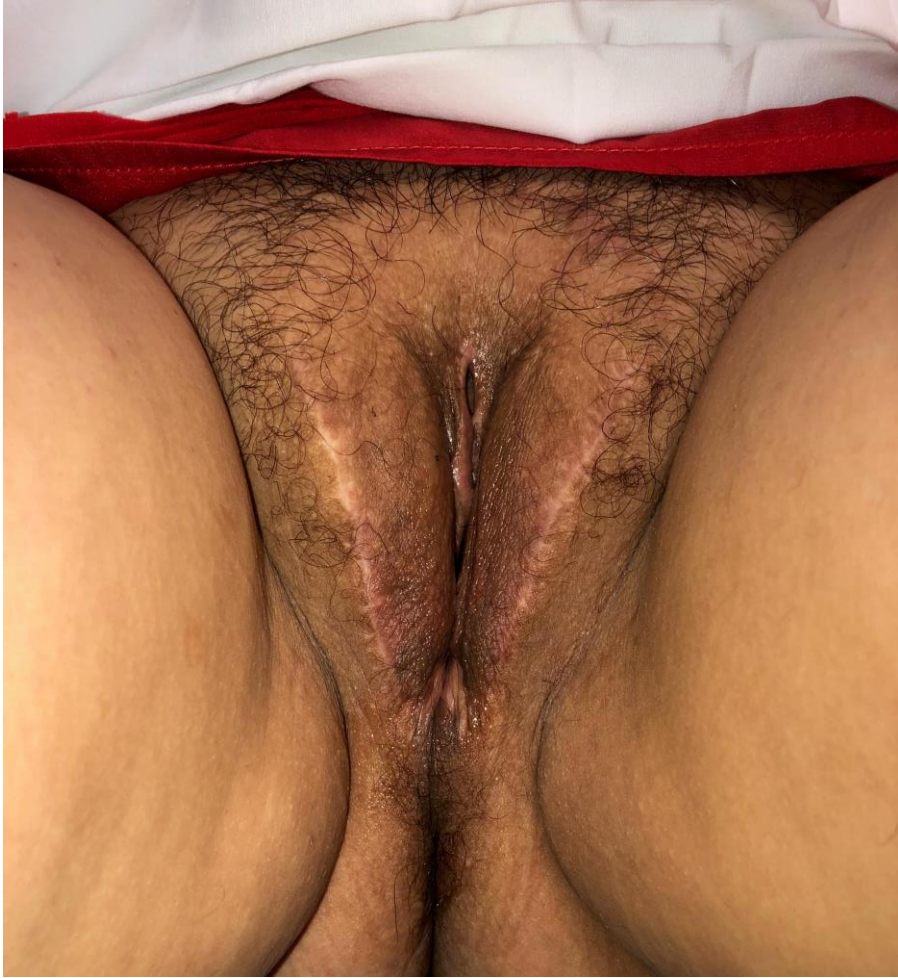

## **Vaginal Prolapse:**

Very uncommon, but possibility that vaginal canal could prolapse (come out of vaginal opening). Important to follow discharge instructions (no lifting over 5 pounds, bearing down).

## **Fistula:**

Hole or opening that joins two canals that are not typically joined. May heal by itself or may require additional surgeries to close the opening.

## **Granulation Tissue:**

New connective tissue and tiny blood vessels that form at the base of a wound. Looks like pink/beefy tissue that bleeds easily.

# COMPLICATIONS

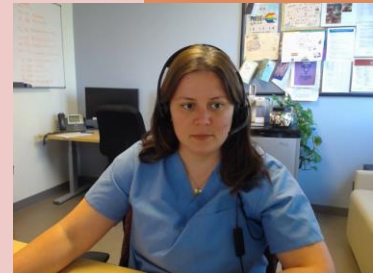

Renee successfully underwent vaginoplasty surgery. She needed a urethroplasty revision approximately 6 months after surgery to redirect her urinary stream. She dilates daily and has been able to achieve orgasms through intercourse without pelvic pain. After a year of post-surgical follow-up, her care is transferred to her local gynecology office.

## POST OPERATIVE COURSE



## ABOUT ROBERT

Robert is a 30-year-old transgender male. He began his social transition at age 18yo. He is on injectable testosterone.

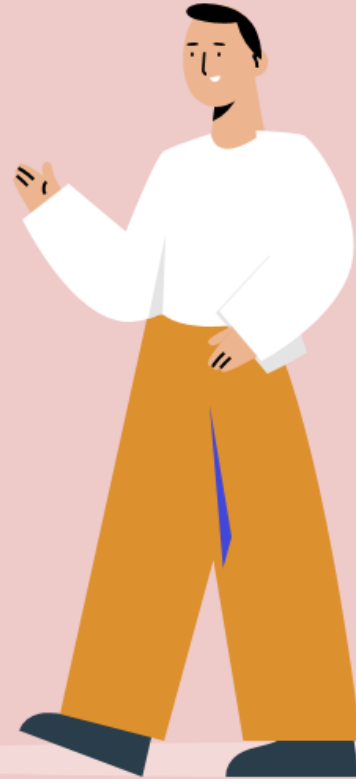

## CASE 2



## CONSULTS

Plastic surgery/Urology  
Gynecology

## SECOND STAGE PHALLOPLASTY

Full thickness skin graft taken from donor site to make phallus  
Urethral and neurovascular anastomosis  
Complex scrotoplasty  
Split thickness skin graft to cover donor site  
Suprapubic catheter placement

## FIRST STAGE PHALLOPLASTY

Hysterectomy with oophorectomy  
Vaginectomy  
Urethral lengthening  
Simple scrotoplasty  
Suprapubic catheter placement

## THIRD STAGE PHALLOPLASTY

Penile implant for erections  
Testicular implants  
Glansplasty

# PHALLOPLASTY TIMELINE

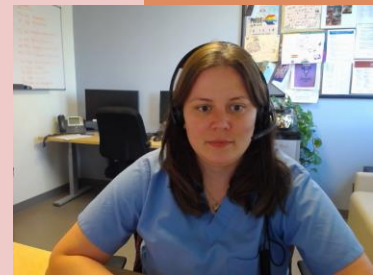



# SURGERY DAY





### PENETRATIVE INTERCOURSE

Phallus should be of length appropriate to achieve intercourse



### SENSATION

Anastomosis of clitoral nerve to donor site nerve to provide erogenous sensation



### URINARY FUNCTION

Ability to stand to urinate without dribbling, leaking, or narrow stream



### APPEARANCE

Penis and scrotum should be similar to cismale genitals in appearance



### GENDER AFFIRMATION

The primary goal of this surgery is to affirm the patient's gender. Surgical team should honor pronouns, etc.



### MINIMIZE RISK

Medical and mental health conditions should be reasonably well controlled.  
**NO NICOTINE!**

# PHALLOPLASTY GOALS



## RADIAL FOREARM FREE FLAP

A near circumferential full thickness skin graft taken from the forearm with accompanying NAV. Requires hand OT or PT.

## ABDOMINAL FLAP

Free flap taken from the abdomen. Not recommended due to minimal sensation.

## PEDICLED ANTEROLATERAL THIGH FLAP

Pedicled flap taken from either thigh. Typically, too thick to make the phallus and urethra in one stage.

## LATISSIMUS DORSI FLAP

Free flap taken from the upper back. Also not recommended due to minimal sensation.

# POTENTIAL DONOR SITES

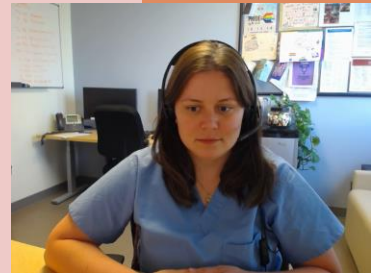

# Female to Male Phalloplasty Tube-in-Tube Forearm vs Thigh Flap

## Two Nerves

Forearm donor site contains the **medial** and **lateral antebrachial cutaneous nerves**.

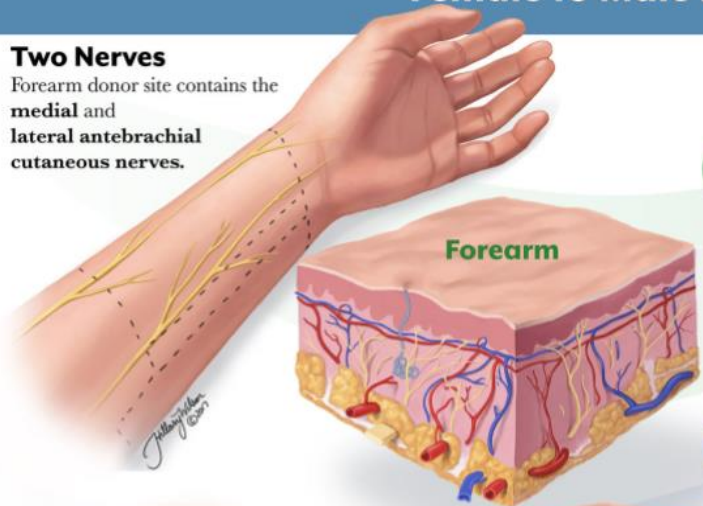

## How Does It Work?

**Radial free forearm flaps** and **anterolateral thigh flaps** are harvested and rolled on themselves, creating a functional neophallus. A **tube-in-tube phalloplasty** creates a urethra inside the phallus by first rolling a small tube of donor skin, and then rolling the remainder of the flap around the first tube.

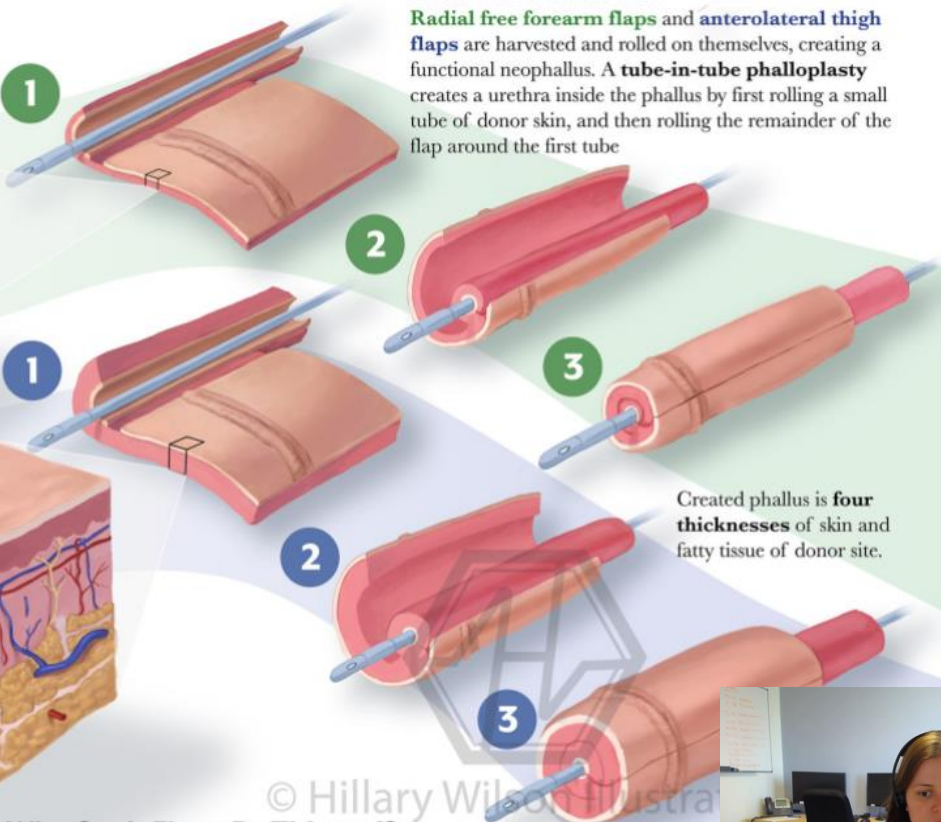

Created phallus is **four thicknesses** of skin and fatty tissue of donor site.

## One Nerve

Thigh donor site contains the **lateral femoral cutaneous nerve**.

## Why Can't Flaps Be Thinned?

Because nerves, blood vessels, and connective tissue run through the fat, removing the fat would remove these important structures.

© Hillary Wilson Illustra



### DEHISCENCE

Opening of a wound along an incision line. May require additional graft to repair.  
Strict activity precautions post-operative.

### INFECTION

IV antibiotics while recovering inpatient to cover both skin and urinary infections. By mouth antibiotics for the duration of indwelling catheter.

### BLEEDING

Not uncommon to have bleeding/oozing from the urethral meatus. Active bleeding requires urgent medical attention.

### URETHRAL STRICTURE

Scar in the urethra which narrows or blocks the urinary stream. Often requires surgical repair.  
Can occur anywhere along the urethra.

**Inability to urinate requires immediate medical attention.**

### FISTULA

Hole or opening between the urethra and another area, results in split urine stream.  
May require additional surgery to repair.

### GRAFT LOSS

Patients are bed bound and supine for at least 6 days after surgery.  
Doppler pulses taken hourly for 72 hours. First sign of vascular compromise, return to OR.

# RISKS AND COMPLICATIONS



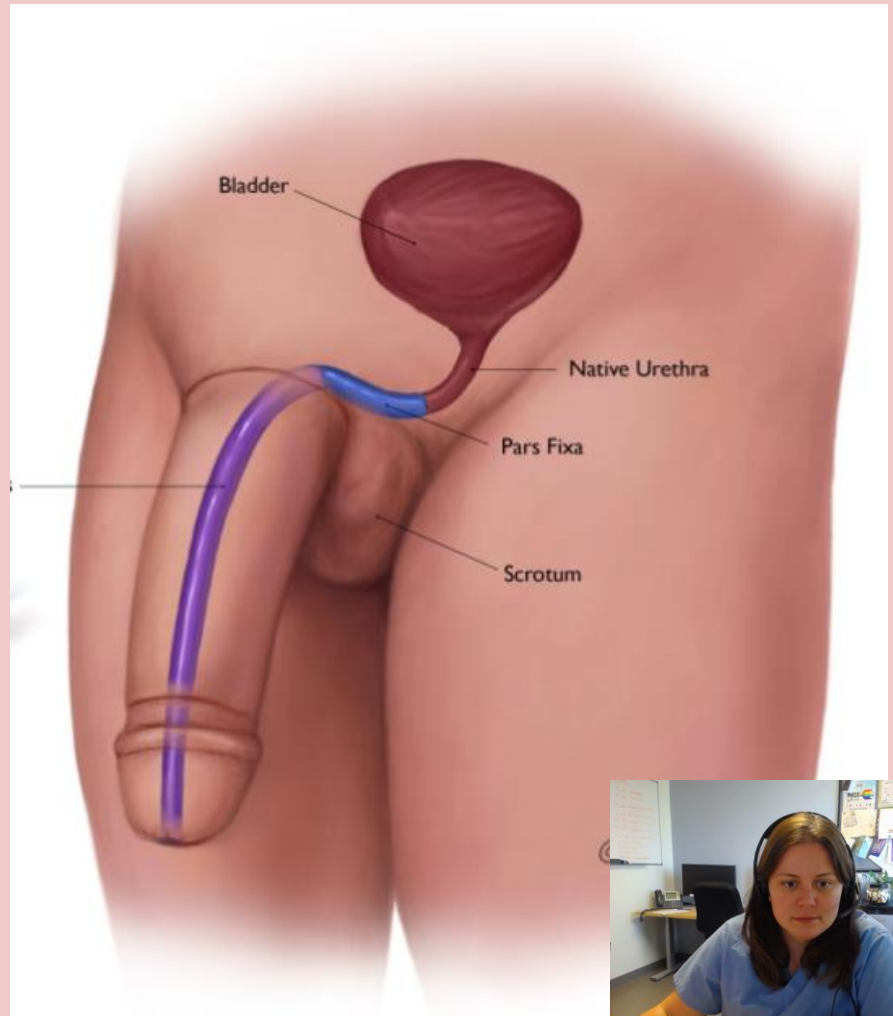

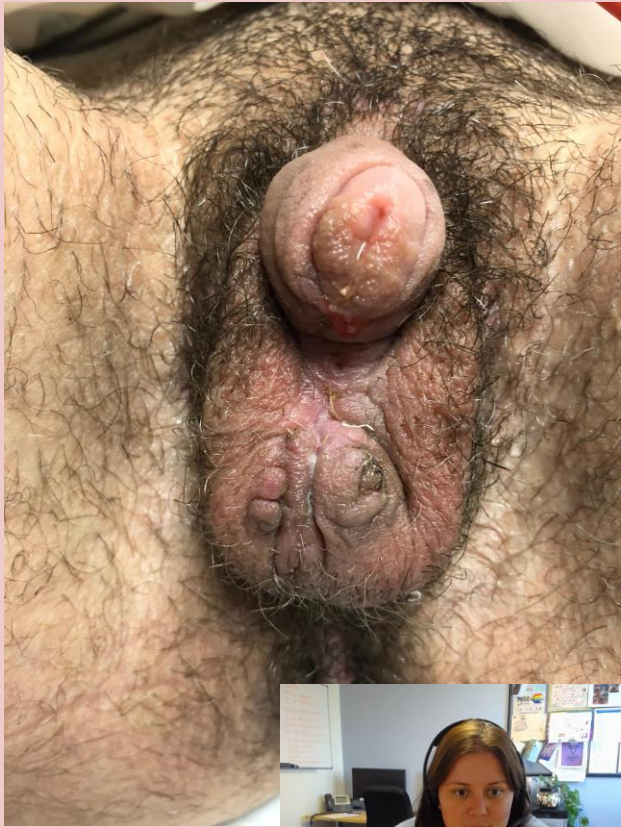

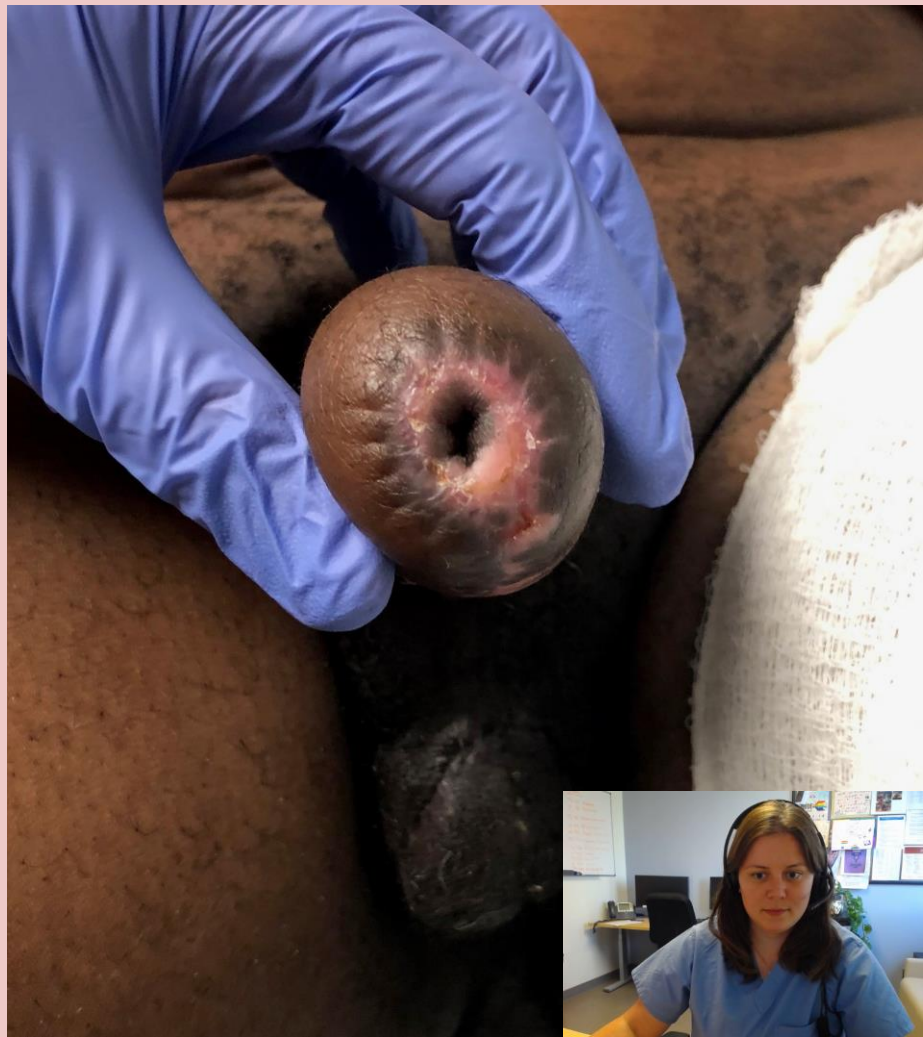



# POST OPERATIVE COURSE

Robert undergoes successful RFFF phalloplasty. He attends physical therapy for his hand for 3 months after surgery. Approximately 6 months after phalloplasty he develops a urethral stricture that requires cystoscopy and dilation. One year after his phalloplasty, he has a penile implant inserted to facilitate erections.



There is a small but significant body of relevant research on transgender medical care that translates well into clinical practice.



Your transgender patient's care may include social transition, pubertal suppression, masculinizing or feminizing hormone therapy, and surgical interventions.



Gender affirming treatment objectives are to improve quality of life by reducing distress and improving function.



## TAKE HOME POINTS



# CONTACT US

Diane Bruessow,  
MPAS, PA-C, DFAAPA



[diane.bruessow@yale.edu](mailto:diane.bruessow@yale.edu)

Deborah Dunn,  
MBA, PA-C



[ddunn@chasebrexton.org](mailto:ddunn@chasebrexton.org)

Kayla McLaughlin,  
MPAS, PA-C



[Kayla.c.mclaughlin@kp.org](mailto:Kayla.c.mclaughlin@kp.org)



- Jaffe JM, Gorton GN, Menkin D, et al. **Gender affirming hormone therapy prescriber guidelines.** *TransLine*. Published April 4, 2019.
- Hembree WC, Cohen-Kettenis PT, Gooren L, et al. **Endocrine treatment of gender-dysphoric/gender-incongruent persons: An endocrine society\* clinical practice guideline.** *J Clin Endocrinol Metabol.* 2017;102(11):3869–3903.
- Deutsch MB, ed. **Guidelines for the primary and gender-affirming care of transgender and gender nonbinary people.** 2<sup>nd</sup> ed. UCSF Transgender Care, Department of Family and Community Medicine, University of California; 2016.
- Zuber K, McCall TC, Bruessow D, Devine PJ, Straker HO. **Improving health disparities in PA practices: A quality improvement initiative.** *JAAPA.* 2020;33(1):33–38.
- Bruessow D, Wong H, Wilson-Stronk A: **The Welcoming Environment.** Pages 211–222 in Volume 2. In Schneider J, Silenzio V and Erickson-Schroth L (Eds.), *The GLMA Handbook on LGBT Health.* Santa Barbara, CA: Praeger, 2019.

ADDITIONAL INFO



- Bruessow D, Rolls J: **Pharmacotherapy Related to Transgender Care**. Pages 453–472 in McCoy Hass, Virginia., Kayingo, Gerald., Luu, Brent Q. *Advanced Pharmacology for Prescribers*. New York, NY: Springer Publishing Company, 2020.
- Jackson, A, Bruessow D, Duran–Stanton A, Kemm M: **Role of the Physician Assistant in Managing Gender Incongruence**. In Duran–Stanton A and Jackson A (Eds), *US Army Physician Assistant Handbook. 2<sup>nd</sup> Ed*. The Borden Institute. In Press, Expected June 2021
- Bruessow D, Baker J, McLaughlin K: **Care of the LGBTQ+ Patient**. In *Clinical Medicine for PAs*. Springer Publishing. In Press, Expected December 2021
- Bruessow D: **LGBT Special Populations** in *Palliative Care Medicine for Physician Assistants: Fostering Resilience and Managing Seriously Ill Patients*. Oxford University Press. In Press

ADDITIONAL INFO





THANK YOU